

San Antonio Rose Classic

BEEFMASTER SALE

February 14, 2026 | 10:30 AM

A South Texas Beefmaster Breeders Association Sale

*Featuring The
Run For the Roses Futurity*





Beefmaster Rose Classic
February 12-14, 2026
Consignor/Buyer Instructions

Howdy, Consignors and Buyers.

We are excited to have you back or attending for the first time at the 2026 San Antonio Stock Show & Rodeo. Our show has grown tremendously over the past several years and has created a number of challenges related to traffic and parking. In order to make our best effort to serve you and the tens of thousands of other individuals who attend our show, we have had to make some adjustments to our arrival and parking procedures. Please see the following list that will explain in detail the process you will see at the 2026 Beefmaster Rose Classic. If you have any questions related to the traffic flow or parking, please contact Dr. Brian Faris or Sterling Pieniazek in the Competitive Events Office at 210-225-0575. For all Sale-related questions, please contact Anthony Mihalski at 210-415-0888 or Anthony Mihalski, Jr at 210-415-4530.

CONSIGNORS/BUYERS (Prior to Sale Day):

- *ALL Consignors must go through the Gemblar Rd. check-in lot and stage before coming to Grounds to unload cattle. Arrival deadline for Sale cattle at SCP is 2 pm on Thursday, February 12th. Any trailers arriving directly at Gate E without going through SCP will be turned around and sent to SCP for staging.*
- Please load your trailer so that our volunteers may assist you with unloading feed/tack prior to unloading the cattle.
- Please be efficient in the time it takes to unload your trailers. We want to get everyone's cattle in the barn and settled as efficiently as possible.
- Once your cattle have been unloaded, you will be directed back to the SCP to park and unhook your trailer. You will access a QR code to create an electronic Trailer Release. If you are not the biggest fan of technology, one of our Special Sales volunteers will be happy to help you complete a Trailer Release.
- After you have dropped your trailer, you will then proceed back to Grounds and enter Parking through GATE A (WEST GATE) and park in the designated lot. You will be directed to a designated parking area until that area is full. We will make every effort to provide shuttle carts from the designated Parking Area to the Auction Barn.

BUYERS (On Sale Day If Leaving Trailer):

- *ALL Buyers pulling trailers must go to the Salado Creek Property (SCP) and park your trailer before coming to Grounds. You will access a QR code to create an electronic Trailer Release. If you are not the biggest fan of technology, one of our Special Sales volunteers will be happy to help you complete a Trailer Release.*
- After you have dropped your trailer, you will then proceed back to Grounds and enter Parking through GATE A (WEST GATE) and park in the designated lot. You will be directed to a designated parking area until that area is full. We will make every effort to provide shuttle carts from the designated Parking Area to the Auction Barn.
- After the Sale, you may go back to SCP and pick up your trailer and return to Grounds or if you are just coming in to pick up cattle you will enter through Gate E (PURPLE GATE) and then be directed to the Auction Barn to load your cattle.

We are excited to host you at this year's San Antonio Stock Show & Rodeo. We hope the changes we have had to make create the least amount of inconvenience to you as possible. We will be hosting approximately 15,000 livestock show exhibitors and contestants to our Grounds this year. We look forward to a great 2026 event.

Brian R. Faris, PhD
Competitive Events Director

Sterling Pieniazek
Competitive Events Manager

Anthony Mihalski
Sales Coordinator

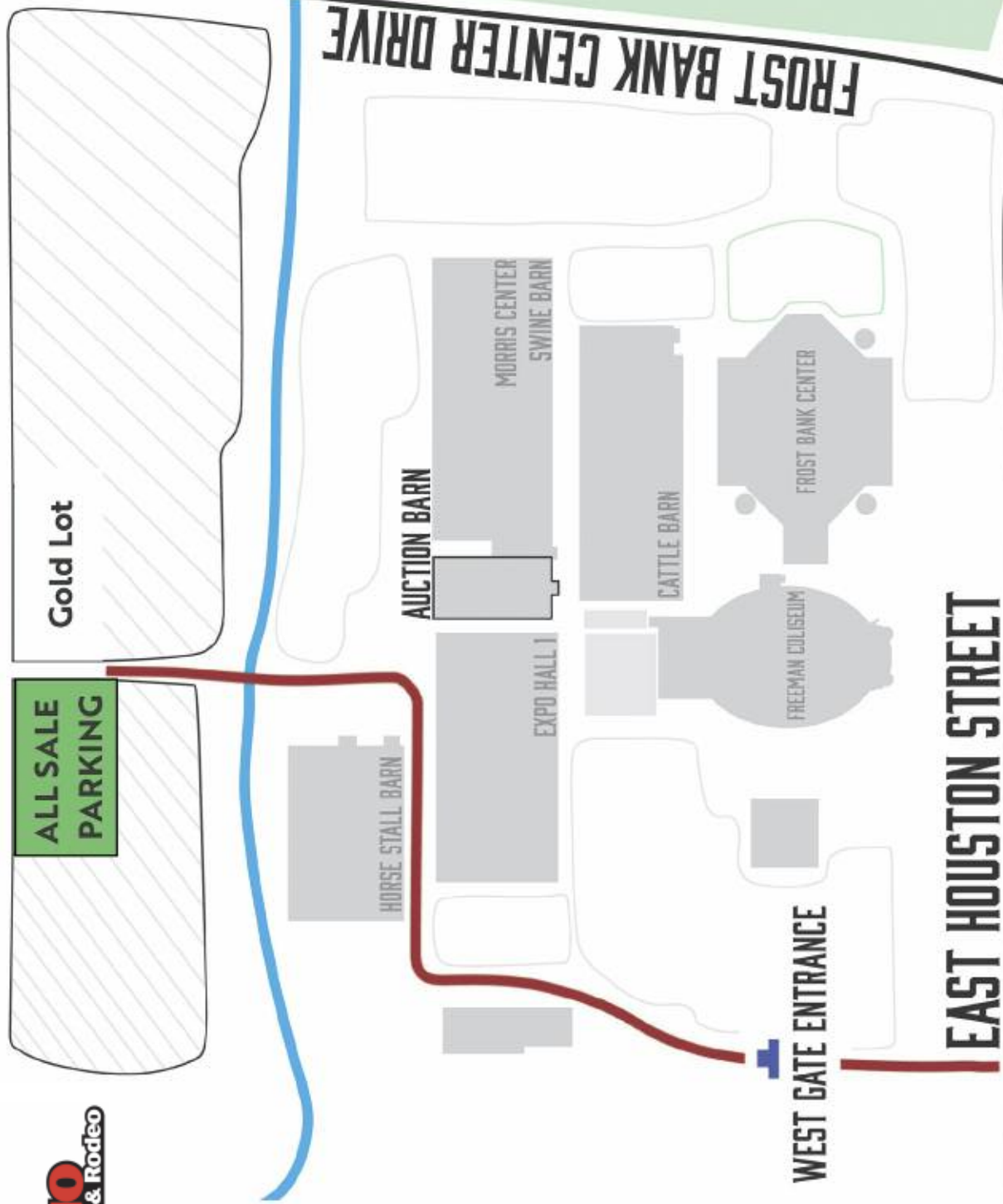

ROSE CLASSIC & ALL BREEDS BULL & HEIFER SALES



2026 SAN ANTONIO STOCK SHOW & RODEO

SALADO CREEK PROPERTY LIVESTOCK STAGING/TRAILER LOT



Beefmaster Sale Stage At Gembler Road Lot.

TO ENTER THE LIVESTOCK STAGING LOT (SALADO CREEK PROPERTY):

- From the East Gate turn left (North) onto AT&T Center Parkway
- Turn right just before the I-35 overpass and travel North on the Frontage Road
- Proceed approximately 1 mile and turn right on the street located between S.W. Brake & Alignment and the Truck Accessory Outlet
- Proceed over 3 sets of ACTIVE railroad tracks and into the lot

TO EXIT THE LIVESTOCK STAGING LOT (SALADO CREEK PROPERTY)

- From the Livestock Staging Lot exit onto Creekview Drive

LIVESTOCK STAGING LOT INFORMATION

- Livestock Staging Lot will be open twenty-four hours a day for your convenience
- No animal projects may be unloaded at the Livestock Staging Lot at any time
- Each vehicle must have a representative who remains at the Livestock Staging Lot at all time
- No open flames or BBQ Pits will be allowed at the Livestock Staging Lot
- Tacks trucks must obtain a staging credential before entering the East Gate. Show management reserves the right to determine what constitutes an acceptable tack truck

San Antonio Rose Classic

BEEFMASTER SALE



Saturday, February 14, 2026 • 10:30 A.M.

At San Antonio Stock Show Auction Barn

Featuring the Run for the Roses Futurity

SCHEDULE OF EVENTS:

Thursday, February 12, 2026:

8 a.m. until 2 p.m. - Cattle arrive at sale site.

Friday, February 13, 2026:

8 a.m. until 11 a.m. - Viewing of sale cattle

2 p.m. - Judging in the ring

2 p.m. - Hospitality

Saturday, February 14, 2025:

8 a.m. - Coffee and donuts.

Viewing of sale cattle.

10:30 a.m. - Sale Time

Due to major changes in grounds admission policies, please contact Anthony Mihalski's office to be sure you have all the required paperwork and passes to enter the grounds
Anthony - 210/415-0888
Anthony, Jr. - 210/415-4530



This sale will be broadcast live on the internet.

Real time bidding & proxy bidding available.

www.DVAuction.com (402) 316-5460

SALE HEADQUARTERS:

Best Western Plus

8669 IH 10 East • Converse, TX 78109

(210) 661-8669 • (Mention Beefmasters)

PLEASE NOTE: CONTACT ANTHONY AT 210/415-0888 OR ANTHONY, JR. AT 210/415-4530 TO RECEIVE A PASS IN ORDER TO BE ADMITTED ON THE GROUNDS AS SOON AS POSSIBLE.

Judges for the:

Run for the Roses Futurity:

Rusty Mertink - Giddings, Texas

Kyle Real - Gonzales, Texas

Melvin Scherer, Jr., - Victoria, Texas



SPONSOR:

South Texas Beefmaster Breeders Association

Philip Walther, President • 713-817-3784

Tony Psencik, Sale Chairman - 210-825-6240

SALE MANAGERS:

Anthony J. Mihalski

210/415-0888

aj1mihalski@aol.com

www.AnthonyMihalski.com

Mike Green

979/229-6563

ThreeG1990@yahoo.com



A brown beefmaster bull stands in a field of wildflowers. In the foreground, there are several large red roses. The background is a soft-focus landscape with green trees and a blue sky with light clouds.

Dear Members and Friends of the South Texas Beefmaster Breeders Association,

On behalf of the South Texas Beefmaster Breeders Association, I would like to personally thank all of our consignors and supporters who have made the STBBA Rose Classic and Futurity possible. We truly appreciate your commitment to the Beefmaster breed and to this event, and we look forward to showcasing an outstanding set of cattle.

We invite all of our members, buyers, and friends to join us at the San Antonio Stock Show & Rodeo on Friday, February 14, for the STBBA Rose Classic and Futurity. This event continues to grow each year, and we are excited about the quality and depth of cattle that will be offered.

And since it is Valentine's Day... instead of buying flowers that will be gone in a week, come buy Beefmasters that will add value to your program for years to come. Now that's a gift that really lasts.

Whether you are looking to support fellow breeders, add elite genetics to your herd, or simply enjoy a great day around good cattle and good people, we hope you will plan to attend.

Thank you again to our consignors for your trust in this sale and for your continued support of the STBBA. We appreciate each of you and look forward to seeing you in San Antonio on February 14.

Sincerely,

Philip Walther

President

South Texas Beefmaster Breeders Association



SOUTH TEXAS BEEFMASTER **BREEDERS ASSOCIATION**

2026 OFFICERS & DIRECTORS

President - 1yr. Term:	Philip Walther	713-817-3784	Philip@circleWLBeefmasters.com
Vice President - 1yr. Term:	Tony Psencik	210-825-6240(c)	tpsencik@suncoast-pt.com
Secretary - 2yr. Term: Ending 2027	Tyler Gwosdz	361-701-0601(c)	gwosdzbeefmasters@yahoo.com
Treasurer - 2yr. Term: Ending 2027	Camaron Cox	832-916-6070(c)	camaroncox@icloud.com
Ex Officio	Mackie Bounds	254-644-1957(c)	mbounds@brazosmasonry.com
Directors - 3yr. Term: Ending 2026	Clayton Collier Clay Howell Dalton Skinner Larry Woelfel	979-251-4643(c) 830-591-4497 713-724-8337(c) 979-540-8730(c)	collier.clayton@gmail.com clayhowellswingingb@yahoo.com dalton@skinnners-rafter-s.com woelfelbeefmaster@yahoo.com
2027	Dr Jim Colvin Ty Duesterheft Warren Lowery Lauren Lyssy	830-401-1647(c) 512-212-6396 713-823-3941(c) 210-414-2119 (c)	ckkcolvin@yahoo.com tyduesterheft@yahoo.com warrenlowery@comcast.net llyssy11@yahoo.com
2028	Bill Botard Xavier Peña Clark Winslow James Woolman	830-460-1595 956-279-9684 409-658-7593 406-640-2424	bbotard@gmail.com xavierpena2@allstate.com clark@easttexasfeed.com kswoolman@yahoo.com



COLVIN BEEFMASTERS

Building From The Best



284/1

C1150797
Cf Riptide x Cf Vivid Oasis

284/1 is a Riptide daughter that combines stout numbers with an attractive phenotype and she is out of Vivid Oasis who has become a mainstay donor in our breed.



649/O

C1133484
Cf Troubador x Cf 488/6

649/O combines Troubador and Pinnacle to feature a female with an REA bumping 12 and an impressive \$M index. We have big plans for her in the future here at Colvin Beefmasters.

Dr. Jim and Pam Colvin • Colvin Beefmasters

1555 Still Meadow, Seguin, TX 78155

830/372-2624 Home • 830/401-1647 Mobile • ckcolvin@yahoo.com

Ranches located in Guadalupe, Bee and Live Oak counties



SELLING 90

**PERFORMANCE TESTED, RANGE READY, BEEFMASTER BULLS
FROM THE BREED'S LEADING GENETICS.**

BEEFMASTER BULL SALE

2.28.2026

12:00 NOON

**WASHINGTON COUNTY FAIRGROUNDS
BRENHAM, TEXAS**

*Giving You the
Maternal Advantage,
**A WHOLE CALF
CROP AT A TIME.***



SALE BROADCAST LIVE ON-LINE:



www.premierlivestockauctions.com



Trey Scherer

979-203-1656

www.StrategyCattle.com

www.BeefmasterAdvantageProgram.com

Anthony Mihalski

210-415-0888

Nolan Goebel, Collier Manager

361-275-1257

Clay Howell, Swinging B Manager

830-591-4497





RESOLUTION



DAYBREAK



KRAKEN



PREMIER



ROCKING RB
RANCH ROUNDUP
BEEFMASTER
SALE

March 28
2026
Victoria, TX



QUEEN ANNABELLE

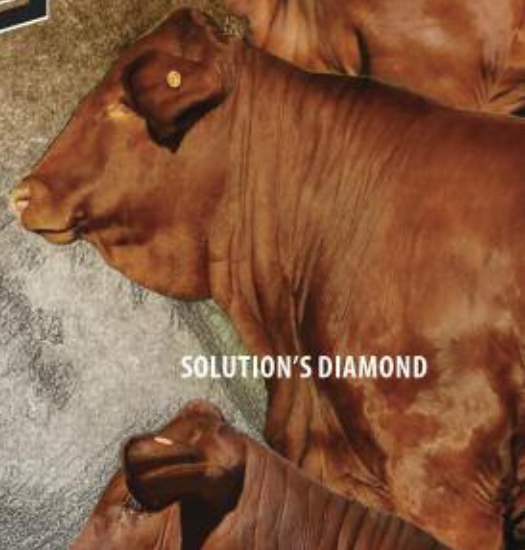

SOLUTION'S DIAMOND



ICON



CRIMSON OASIS



ROCKING RB CATTLE CO.
Cameron & Erin Cox
832-916-6070
www.rockingrbcattleco.com



STRATEGY CATTLE
Trey Scherer
979-203-1656
www.strategycattle.com



The Bulls Behind The Brand...

Gwosdz BEEFMASTERS

Rooted in Tradition. Driven by Quality. Focused on the Future.



NG Gold Glove

MCK FLINT ROCK X NG RED QUEEN

BBU#: C1194675 - ID#: L937 - DOB: AUGUST 16, 2023
HOMOZYGOUS POLLED



CF Vendetta

CF BRAZOS X CJ SUPERIOR DREAM

BBU#: C1191685 - ID#: 259/4 - DOB: JANUARY 5, 2024



CF Unrivaled

CF PARAMOUNT X CJ SUPERIOR DREAM

BBU#: C1149370 - ID#: 167/0 - DOB: NOVEMBER 1, 2020



CF High Tide

CF RIPTIDE X CAIN DAY DREAM

BBU#: C1124581 - ID#: 163/9 - DOB: MARCH 12, 2019
POLLED

WB Dusty's Beauty

DAM OF 2G DUSTY BRITCHES

(FEMALE SELLING AT '26 SAN ANTONIO ROSE CLASSIC)



Gwosdz Beefmasters

TYLER GWOSDZ (361) 701-0601 | WESLEY GWOSDZ (361) 701-7366



WWW.GWOSDZBEEFMASTERS.COM



< The Matriarch cf Southern Bell 064

C1129730

CF Brock x Miss CJ 99/12

Nov. 2025 STBBA Extravaganza > HIGH SELLING LOT

WFBM
Sugar Bell C1198603

CF Sugar Britches x cf Southern Bell



February 14, 2026

STBBA Rose Classic Sale

San Antonio, Texas
FALL 2024 OPEN HEIFERS

Selling March 6, 2026

STBBA Houston Futurity & Sale

Houston, Texas
FALL 2024 OPEN HEIFERS



WFBM
Southern Sugar

C1198601

CF Sugar Britches x cf Southern Bell



WFBM
Southern Star

C1198602

CF Sugar Britches x cf Southern Bell



WFBM
Southern Tide

C1198604

CF Unico x cf Southern Bell



WFBM
Southern Class

C1189252

CF Classic Nueces x cf Southern Bell

WF
WOOLMAN FARMS

Jim & Karen Woolman

Brenham, Texas

406.640.2424 kswoolman@yahoo.com

WFBM
All Bout Me

C1189249

CF Classic Nueces x 2G Dreamin Bout Me





LYSSY ^{FL}

Beefmasters

PRESENTS:

All Access Online Sale

hosted by: **DVAuction**

**MARCH 18 AT 8 AM CST
TO
MARCH 19 AT 7:30 PM CST**

**race horse style close*

EMBRYOS AND SEMEN TO SELL!

*Don't miss your chance to buy embryo matings from some of our top
donors and premier herd sires!*

**LAUREN LYSSY | (210) 414-2119
LYSSYBEEFMASTERS@GMAIL.COM | LYSSYBEEFMASTERS.COM**

PAGE 13



SWINGING B RANCH

KREGER RANCH



May 2, 2026 | 10:30 am
Tenroc Ranch | Salado, TX

**Offering over 75 head of Open Heifers, Bred Heifers,
Donor Prospects, Semen and Embryos.**

INVESTING IN GENETICS OF:

McAlester, Magnitude, Summit, Teton, Luckenbach, Revolution, Peterbilt,
Performance Model, Bentley, Genesis, Yellowstone, The Fix, Solution,
Sugar Britches & Dream Catcher

SALE SCHEDULE:

Wednesday through Friday All Day -

View Sale Cattle

Friday, 6:30pm - Dinner

Saturday Morning - View Sale Cattle

Saturday, 10:30am - Genetic Inv. Sale

- *Make plans and room reservations early -*

Salado Holiday Inn Express 254-947-4004

Salado Super 8 254-947-5000

* Room blocks under GENETIC INVESTMENTS *

For More Info:

Trey & Mona Scherer
979-203-1656
treyscherer@yahoo.com

Anthony Mihalski | 210-415-0888
Clay Howell - Swinging B Manager
830-591-4497
clayhowellswingingb@yahoo.com



SALE BROADCAST LIVE ON-LINE:
PREMIER
LIVESTOCK AUCTIONS
www.premierlivestockauctions.com

swingingbranch.com  **kregerranch.com**



McALESTER



MAGNITUDE

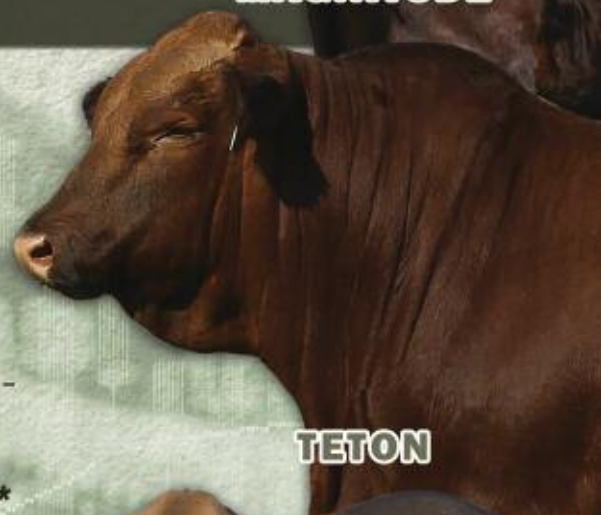

TETON



LUCKENBACH

CF CÓDIGO



PERFORMANCE, CONSISTENCY & THE MATERNAL EDGE

Dream Catcher and Riptide really make a statement here with CF Codigo. Combining these two lines is proving to be the next great combination in Beefmaster genetics. CF Codigo gives you a shot at consistency with big data. He is the top 10% for both \$T and \$M. If you're looking for Performance and Pedigree, look no further than CF Codigo!

CSS & Sexed Semen Available • C1121937 • DNA 41318119457 PV

**LS CAPTAIN SUGAR 12/02

CF DREAM CATCHER 914

**OASIS 655

CF RIPTIDE 875/3

CF PICTURE'S PORTRAIT 794/6

**THE PICTURE COW 463/3

**INFINITY 120/96

**SUGAR ANN 45/6

**CAVALIER 19/5

**SEX LIFE 388

**TABASCO 3018K10

*CF RAQUEL 933/9

SEVEN - C ANDERSON 007

**MARY KAY 756/7



CWL Island Girl 40/2 - \$30,000 daughter, sold to Rocking RB Cattle Co.



CWL Synfully Perfect 5322 - \$25,000 daughter, sold to Golden Meadows Ranch



Ken & Cheryl Walther
Philip & Ashley Walther
PR 2082, Giddings, TX 78942
Ken 832.331.0711
Philip 713.817.3784
info@circlewlbeefmasters.com



Semen Sales &
Herd Consultant
Trey Scherer
979.203.1656
treyscherer@yahoo.com
www.strategycattle.com

EAST TEXAS ROOTS
STRONG CATTLE.
STRONG FUTURE.



STRIVING FOR
EXCELLENCE FROM
THE GROUND UP.



BIG CYPRESS RANCH

B E E F M A S T E R S

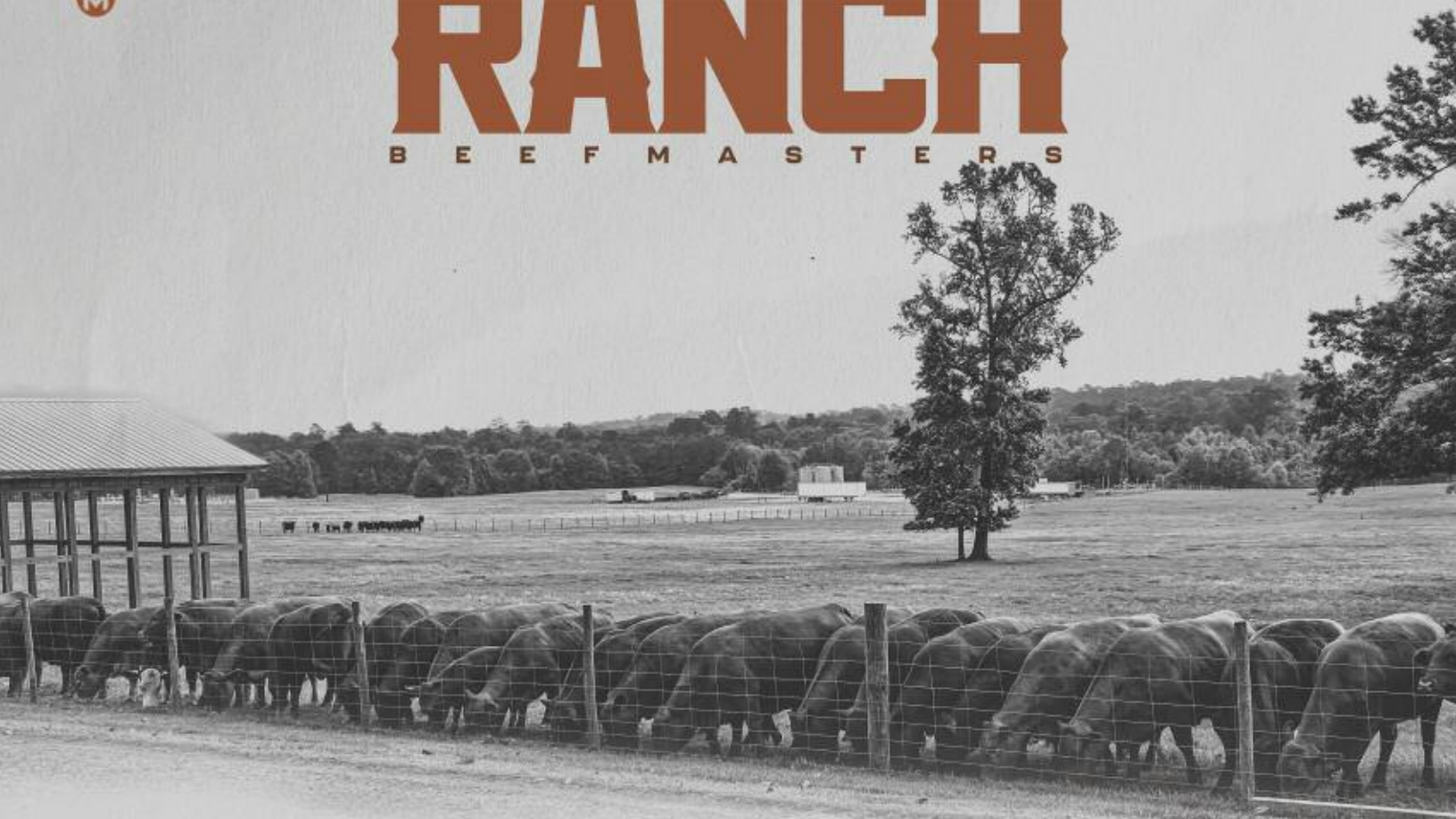

BUILDING A BEEFMASTER LEGACY

AT BIG CYPRESS RANCH, WE'RE NOT JUST RAISING CATTLE, WE'RE BUILDING A LEGACY HERD OF BEEFMASTERS WITH PURPOSE AND VISION. THOUGH OUR PROGRAM IS IN ITS EARLY STAGES, OUR COMMITMENT IS CLEAR.

✓ **SOUND GENETICS**
GROWTH, FERTILITY ADAPTABILITY

✓ **BALANCED TRAITS**
WEIGHT, MILK, FERTILITY, CONFORMATION,
HARDINESS, DISPOSITION

✓ **FUTURE DRIVEN BREEDING**
CATTLE THAT THRIVE IN TODAY'S MARKETS
AND TOMORROW'S CHALLENGES



FOLLOW OUR JOURNEY AND WATCH OUR HERD GROW
BE A PART OF EXCELLENCE IN THE MAKING

FACEBOOK // WINSLOW'S BIG CYPRESS RANCH



TREY SCHERER | CONSULTANT
(979) 203-1656

CLARK & MISTY WINSLOW
1916 CR 2100 WOODVILLE, TEXAS 75979
(409) 658-7593

CF

PREMIER

HOMOZYGOUS POLLED

467/3
C1181942

CF UNICO x FIRST LADY



ROCKING RB CATTLE CO
Cameron & Erin Cox
www.rockingrbcattleco.com



V SEVEN BEEFMASTERS
Melvin & Marilyn Scherer



SCHNEIDER BEEFMASTERS
Skeeter & Dora Schneider

FOR SEMEN SALES

Trey Scherer • 979-203-1656 • www.strategycattle.com

NUTRITION MATTERS

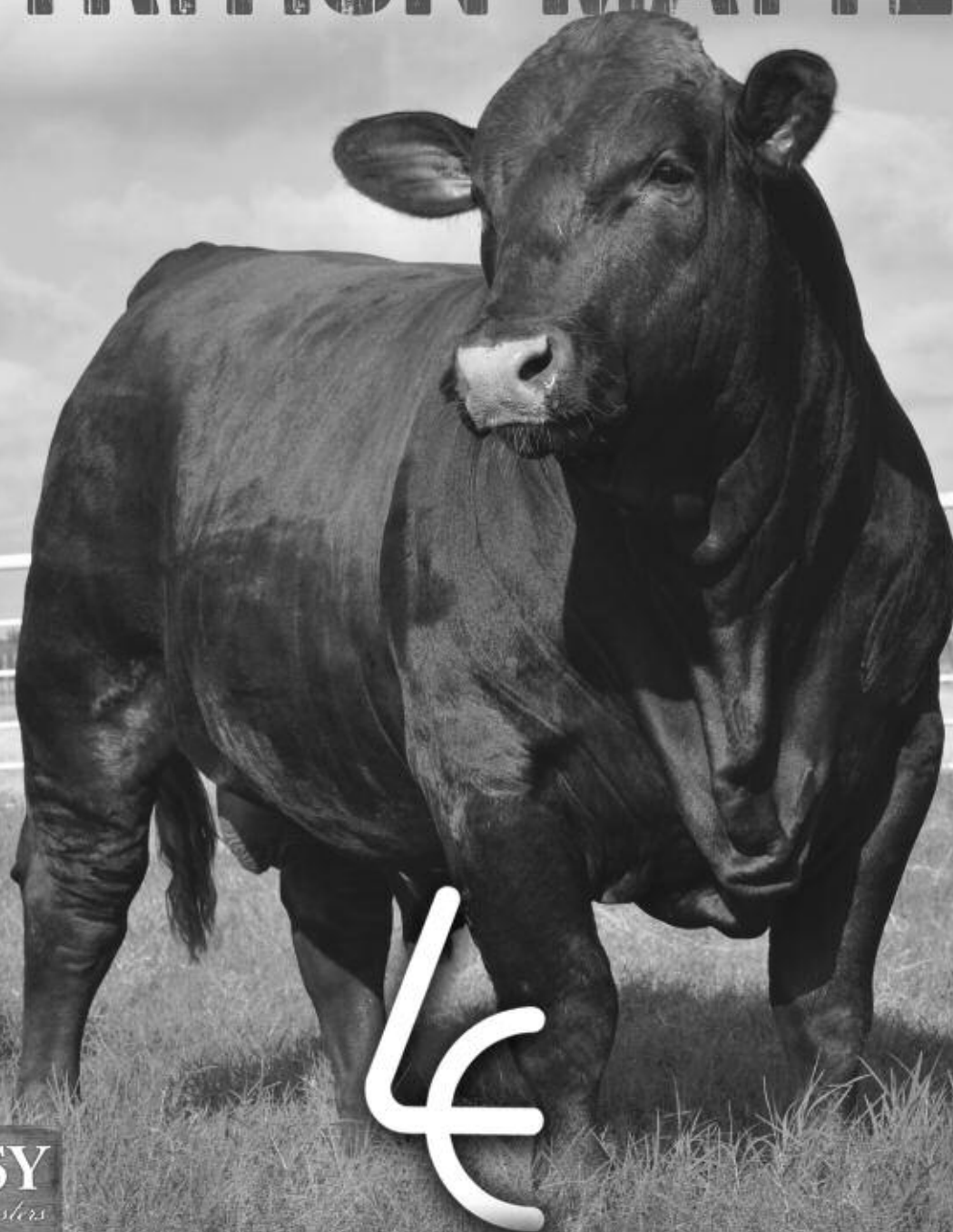

LYSSY & ECKEL FEEDS

CALL ANY OF OUR CONVENIENT LOCATIONS TO ARRANGE DELIVERY OR PLACE AN ORDER.

105 E. YOUNG ST.
LLANO TX, 78643
325-247-4147

111 E. WESTMEYER ST.
POTH TX, 78147
830-484-3314

101 LEONA ST.
GEORGE WEST TX, 78022
361-449-2218

2005 19TH ST.
HONDO TX, 78861
830-426-3351

www.LEFEEDS.com

3861 W State Loop 291
ROOSEVELT TX, 76874
325-446-2604



LANDAIR INC.

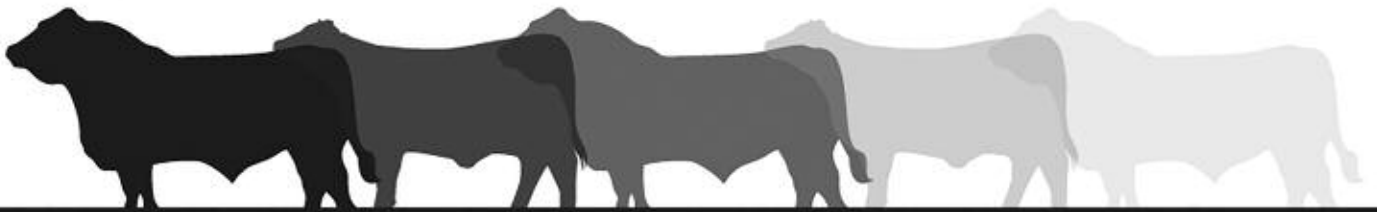

CUSTOM CATTLE FEEDERS

Bull and Heifer Development

Austin Brown III
361-597-0373

Carmine

Feed & Fertilizer, Inc.



Serving Carmine & Giddings, Texas



- Livestock • Horse • Show • Wildlife • Poultry Feed
- Seed • Fertilizer • Lawn & Garden
- Farm & Ranch Supplies



Carmine
230 Centennial St
Carmine, TX 78932
(979) 278-3111

Mon-Fri: 7:30-5:30
Sat: 7:30-Noon
Sun: Closed

Giddings
196 N Madison St
Giddings, TX 78942
(979) 542-2446

Mon-Fri: 7:30-5:30
Sat: 7:30-Noon
Sun: Closed

carminefeed.com



LEXINGTON LIVESTOCK COMMISSION



605 First Street • Lexington, Texas 78947

**SALE EVERY SATURDAY AT
12:00 NOON**

BARN: (979) 773-2244

Russell Heller
(979) 820-7002

Steven Heller
(979) 540-0097

P.O. BOX 186 • LEXINGTON, TEXAS 78947

**Purina Wind and
Rain Mineral**



**Custom Bag &
Bulk Feed Rations**



**Accuration Range
Liquid Feed**



SOMERVILLE
Farm & Ranch

18029 Hwy 36 S
Somerville, Tx 77879
979-596-2224

PRO-GAIN
FEEDS



LA GRANGE
Farm & Ranch

623 E Colorado St
La Grange, Tx 78945
979-968-6441

P.F.



Postive Feed

COOKED MOLASSES SUPPLEMENTS



We've Licked Your Feeding Problem for 52 Years



1952 Highway 36



Sealy, TX 77474



info@pf4feed.com



(979) 885-2903



www.pf4feed.com

San Antonio Rose Classic

BEEFMASTER SALE



1st Place Three-In-One/Pair (Champion): _____ 1st Place Sr. Bred (Champion): _____

2nd Place Three-In-One/Pair: _____ 2nd Place Sr. Bred: _____

3rd Place Three-In-One/Pair: _____ 3rd Place Sr. Bred: _____

4th Place Three-In-One/Pair: _____ 4th Place Sr. Bred: _____

5th Place Three-In-One/Pair: _____ 5th Place Sr. Bred: _____

1st Place Jr. Bred (Champion): _____

2nd Place Jr. Bred: _____

3rd Place Jr. Bred: _____

4th Place Jr. Bred: _____

5th Place Jr. Bred: _____

1st Place Open Program (Champion): _____

2nd Place Sr. Open: _____

3rd Place Sr. Open: _____

4th Place Sr. Open: _____

5th Place Sr. Open: _____

1st Place Haltered (Champion): _____

2nd Place Haltered: _____

3rd Place Haltered: _____

4th Place Haltered: _____

5th Place Haltered: _____

1st Place Open (Champion): _____

2nd Place Jr. Open: _____

3rd Place Jr. Open: _____

4th Place Jr. Open: _____

5th Place Jr. Open: _____

1st Place Bull (Champion): _____

2nd Place Bull: _____

3rd Place Bull: _____

4th Place Bull: _____

5th Place Bull: _____

Plus \$5,000.00 added to the Grand Champion Female:

Grand Champion Female: _____

Overall Winner Based On Total Points

Name: _____

Consignors of 1st Place Champions receive prize money and
commerative trophy belt buckles.

San Antonio Rose Classic

BEEFMASTER SALE

• INDEX TO CONSIGNORS •

CONSIGNOR:	LOT(S):
Bounds, Mackie & Norma Jean, Swinging 'B' Ranch, Axtell, TX	18, 38, 45
Bowman, Tim & Sandy, Willow Stone Ranch, Mount Airy, NC	16
Collier, Mike & Rhonda, Collier Farms, Brenham, TX and Clayton Collier	17, 29
Collier, Clayton, Brenham, TX	17
Colvin, Jim, Seguin, TX	5, 8
Duesterheft, Ty N, TND Beefmasters, Maxwell, TX	33
Epley, Arthur & Nancy, Rancho Tres Hijos, Houston, TX	26
Gonzalez, Marcos, MJG, Zapata, TX	12
Gwodsz, Tyler & Wesley, Orange Grove, TX	37
Helford, Lorey Ingram, Red Rock, TX	31
Holden, Roger & Cindy, Cedar Springs Beefmaster, Springfield, MOS	30, 32, 43, 44
Ingram, Bobby & Denise, Ingram Ranch, Red Rock, TX	22
Janssen, Neal & Cappadona, Carol, JNC Cattle, La Ward, TX	10, 39
Lieke, Sandra & Elton, BCE Beefmasters, New Braunfels, TX	6, 7
Mason, Randy, Mason's Cattle Co., Brownstown, IL	23, 24
Peña, Xavier & Marco, Peña Farms, Edinburg, TX	1, 2, 11, 14, 40
Plant, Kolton, Three Bar K, New Braunfels, TX	9
Plant, Cymantha & Carl, C Bar C, New Braunfels, TX	4
Psencik, Tony & Karen, San Antonio, TX	3, 36
Rainwater, T.J. & Gary, Springfield, MOS	27
Rion, Dennis & Becki, Flying Diamond Ranch, Bulverde, TX	25, 28
Turner, Brad & Evella, Broke T4 Cattle Services, Lipan, TX	13, 34, 35
Villaseñor, Hector & Tammy, Dos Amigos Ranch, San Antonio, TX	15, 19, 42
Walther, Kenneth & Cheryl, Circle WL Beefmasters, Giddings, TX	41
Woolman Farms, Jim & Karen Woolman, Brenham, TX	20, 21

STBBA ROSE CLASSIC

Frozen Genetics

Lot A:

5 Straws Of Semen

OFFERED BY: David & Martin Avery,
Columbia, TN

**Tabasco 3018K10

CF Riptide 875/3 DNA US400255150

*CF Raquel 933/9

Gulf Stream, C 1092791

Seven C Anderson Cattle 007

**The Picture Cow 463/3 DNA US400106835

**Mary Kay 765/7

Stored at Cottage Farms, Tennessee, 731/607-5223.

Lot B:

5 Straws Of Semen

OFFERED BY: David & Martin Avery,
Columbia, TN

**Tabasco 3018K10

CF Riptide 875/3 DNA US400255150

*CF Raquel 933/9

Gulf Stream, C 1092791

Seven C Anderson Cattle 007

**The Picture Cow 463/3 DNA US400106835

**Mary Kay 765/7

Stored at Cottage Farms, Tennessee, 731/607-5223.

Lot C:

4 Embryos

OFFERED BY: Ray & Heather Helton,
Helton Beefmasters

**L2 Captain Sugar 12/02

CF Sugar Britches, C 940465

**Oasis 655

4 Embryos

**Gladiator 8/36

Panthers Jungle Red Clone, C 984912

Mariposa 104

Stored at Lookout Mountain, Tennessee.

Lot D:

4 Embryos

OFFERED BY: Ray & Heather Helton,
Helton Beefmasters

**L2 Captain Sugar 12/02

CF Sugar Britches, C 940465

**Oasis 655

4 Embryos

**Gladiator 8/36

Panthers Jungle Red Clone, C 984912

Mariposa 104

Stored at Lookout Mountain, Tennessee.

STBBA ROSE CLASSIC

Development Heifers

Lot 1 - Open Heifer

POLLED

MXP DIAMOND 504 DNA AF08555220 PV

OFFERED BY: Xavier Peña, Peña Farms, Xavier & Marco Peña

BBU NO.: C1204110 I.D.: 504 BIRTH: 2/10/25 COLOR: Dun
CLASSIFIED: NP BREEDER: PENA FARMS

CJ'S GAME CHANGER 1316	CJ'S JUSTICE J100
CJ 21/20 DNA NE01255869	BRINDLE BABY OF SOUL 7222
CJ'S MISS CUTTING EDGE 1097	CF DREAM CATCHER 914
	MISS CJ 51-08
LYSSY'S PINNACLE 92/465	MAVERICK 17/557
MXP DIAMOND 0-23	*OASIS II - CLONE 969
JEWELLA 004	RED RYDER 8035
	COTTAGE 901



Polled heifer with great bone and depth of body. MXP Revolution 211 is a homozygous polled bull that is producing great calves with low birth weight. Great genetics in this heifer going back to CJ's Revolution, Lyssy's Pinnacle and Lyssy's Jewella.

INDIVIDUAL PERFORMANCE RECORDS								
RATIO	BW	WW	YW	SCROTAL	REA	%IMF	RIB FAT	RUMP FAT
CONTEMP.	4	NA	NA		NA	NA	NA	NA
ADJ. TRAIT	68	NA		NA	NA	NA	NA	NA

EXPECTED PROGENY DIFFERENCES									ULTRASOUND EPDs			INDEXES		
EPD	CED	BW	WW	YW	MILK	TM	CEM	SC	REA	MB	FT	\$T	\$M	\$FE
ACC	0.3	0.46	0.36	0.38	0.18	NA	0.17	0.33	0.35	0.39	0.33			

Lot 2 - Open Heifer

SCURRED

MXP DAISY'S BLOOM 502 DNA AF08555221 SV

OFFERED BY: Xavier Peña, Peña Farms, Xavier & Marco Peña

BBU NO.: C1204109 I.D.: 502 BIRTH: 1/28/25 COLOR: Red MUL
CLASSIFIED: NP BREEDER: PENA FARMS

TOTAL AMBUSH 748	AMBUSH 16/3
MXP2 TRAILBLAZER 033 DNA NE02301978	FOREVER OASIS 7/13
JASMINE 416	**MAVERICK 17/557
	*LYSSY & SONS 108/591
AMBUSH 16/3	BULLET PROOF 864
PF DAISY 561	RIO QUEEN 930/9
FR 993	PAY DAY 814
	PATIENTLY WAITING 200/8



This is a good looking, dark red polled/scurred open heifer that is phenotypically correct. MVP2 Trailblazer has been producing excellent calves for me. On the dam's side, Farm & Ranch 993 has produced really nice heifers. I have kept every one of them including this heifer's mom, Pena Farms Daisy 561.

INDIVIDUAL PERFORMANCE RECORDS								
RATIO	BW	WW	YW	SCROTAL	REA	%IMF	RIB FAT	RUMP FAT
CONTEMP.	4	NA	NA		NA	NA	NA	NA
ADJ. TRAIT	65	NA	NA	NA	NA	NA	NA	NA

EXPECTED PROGENY DIFFERENCES									ULTRASOUND EPDs			INDEXES		
EPD	CED	BW	WW	YW	MILK	TM	CEM	SC	REA	MB	FT	\$T	\$M	\$FE
ACC	0.3	0.44	0.29	0.27	0.1	NA	0.17	0.22	0.23	0.27	0.21	61.94	13.64	8.91

STBBA ROSE CLASSIC

Development Heifers

Lot 3 - Open Heifer

PSENCIK 855

OFFERED BY: Tony & Karen Psencik

BBU NO.: C1205840 I.D.: 855 BIRTH: 12/30/24 COLOR: Red
CLASSIFIED: NP BREEDER: PSENCIK

BULLET PROOF 864	CJ'S BANDELERO 960
SWB 09820 DNA NE02302803	**OASIS 655
CHRK HOT N FUN 203B	CHRK GENERATOR 2010
	CHRK 1995
CAIN CCC BENTLEY 462F8	SUMMIT 5306
SWB LUCINDA 11420	*DESTINY 4622
SWB MONICA 12317	BULLET PROOF 864
	BROWN EYED GIRL JT69



What a nice, young heifer with plenty of length and neck extension with good bone. Has a good \$T and \$M, plus, look at the pedigree in the heifer. She is ready to breed to the bull of your choice. Lifetime Member.

INDIVIDUAL PERFORMANCE RECORDS								
RATIO	BW	WW	YW	SCROTAL	REA	%IMF	RIB FAT	RUMP FAT
CONTEMP.	1	1	1		NA	NA	0.21	NA
ADJ. TRAIT	68	597	904	NA	NA	NA	NA	NA

EXPECTED PROGENY DIFFERENCES									ULTRASOUND EPDs			INDEXES		
EPD	CED	BW	WW	YW	MILK	TM	CEM	SC	REA	MB	FT	\$T	\$M	\$FE
ACC	0.14	0.2	0.2	0.21	0.11	NA	0.08	0.18	0.21	0.23	0.21			

Lot 4 - Open Heifer

C BAR C C-C 1113/4

OFFERED BY: Cymantha & Carl Plant, C Bar C

BBU NO.: C1192113 I.D.: 1113/4 BIRTH: 11/13/24 COLOR: Red
CLASSIFIED: NP BREEDER: CYMANTHA & CARL PLANT

PRODIGY L2 161/13	SUGAR JACK 66/10
L2 47/17	SWEET BEAUTY 408
SUPREME LADY 153/13	cf N-SYNC 463
	***INFINITE LADY 79/98
CLARK JONES 10/10	CF SUGAR BRITCHES 040
C-C 317/7	SUGAR BABY II 0253/0
B C E 1010/7	B M W BEEFMASTERS 37/4
	**LYSSY & SONS 23/599



INDIVIDUAL PERFORMANCE RECORDS								
RATIO	BW	WW	YW	SCROTAL	REA	%IMF	RIB FAT	RUMP FAT
CONTEMP.	1	2	1		NA	NA	1	1
ADJ. TRAIT	69	490	856	NA	10.52	1.4	0.29	0.41

EXPECTED PROGENY DIFFERENCES									ULTRASOUND EPDs			INDEXES		
EPD	CED	BW	WW	YW	MILK	TM	CEM	SC	REA	MB	FT	\$T	\$M	\$FE
ACC	0.1	-0.1	0.42	18	7	13.81	3.17	0	0.19	-0.12	-0.03	44.22	9.11	10
	5.11	0.37	0.42	0.34	0.16	NA	0.04	0.15	0.29	0.3	0.27			

STBBA ROSE CLASSIC

Development Heifers

Lot 5 - Open Heifer

COLVIN 462 DNA 111422028544 SV

OFFERED BY: Jim Colvin

BBU NO.: C1202007 I.D.: 462 BIRTH: 9/28/24 COLOR: Red
CLASSIFIED: NP BREEDER: JIM COLVIN

WB SOLUTION 67/6	CF DREAM CATCHER 914
CF 674/0 DNA 101819025160	**LOGAN'S BENGAL BABY 134/0
CF 437/6	FUSED SILK 998/7
	*CF 242/4
SUGAR POPPA 963	CF O'SUGAR 043
COTTAGE FARM 746	TIGER VANNA 601
COTTAGE FARM 587	CF DR. LOVE 414
	**OASIS 655



INDIVIDUAL PERFORMANCE RECORDS								
RATIO	BW	WW	YW	SCROTAL	REA	%IMF	RIB FAT	RUMP FAT
CONTEMP.	92	102	NA		NA	NA	NA	NA
ADJ. TRAIT	78	521	NA	NA	NA	NA	NA	NA

EXPECTED PROGENY DIFFERENCES									ULTRASOUND EPDs			INDEXES		
EPD	CED	BW	WW	YW	MILK	TM	CEM	SC	REA	MB	FT	\$T	\$M	\$FE
ACC	2.83	1	32	37	8	24.02	2.28	0.51	-0.2	-0.06	-0.04	75.87	22.92	10.44
	0.3	0.48	0.46	0.38	0.15	NA	0.17	0.27	0.34	0.37	0.32			

Lot 6 - Open Heifer

BCE 927/4

OFFERED BY: Sandra & Elton Lieke

BBU NO.: C1192130 I.D.: 927/4 BIRTH: 9/27/24 COLOR: Paint
CLASSIFIED: NP BREEDER: B C E

PRODIGY L2 161/13	SUGAR JACK 66/10
L2 47/17	SWEET BEAUTY 408
SUPREME LADY 153/13	cf N-SYNC 463
	***INFINITE LADY 79/98
BCE 42/8	CLASSIC COTTON 89/135
BCE 930/0	*SCARLET'S PASSION 215
	SIDDONS 205/6
BCE 1011/3	**WITTENBURG 627



INDIVIDUAL PERFORMANCE RECORDS								
RATIO	BW	WW	YW	SCROTAL	REA	%IMF	RIB FAT	RUMP FAT
CONTEMP.	103	89	97		97	48	93	120
ADJ. TRAIT	66	433	787	NA	7.38	1	0.27	0.66

EXPECTED PROGENY DIFFERENCES									ULTRASOUND EPDs			INDEXES		
EPD	CED	BW	WW	YW	MILK	TM	CEM	SC	REA	MB	FT	\$T	\$M	\$FE
ACC	5.21	-0.4	12	17	8	14.15	2.51	-0.02	-0.11	-0.34	-0.04	39.22	8.47	11.65
	0.15	0.46	0.44	0.41	0.14	NA	0.04	0.16	0.39	0.44	0.37			

STBBA ROSE CLASSIC

Development Heifers

Lot 7 - Open Heifer

BCE 924/4

OFFERED BY: Sandra & Elton Lieke

BBU NO.: C1192127 I.D.: 924/4 BIRTH: 9/24/24 COLOR: Red
CLASSIFIED: NP BREEDER: B C E

*SCHNEIDER 0481	DWIGHT RAMPLEY 404
CF 455/9 DNA 41318119573	FRENZEL 4115
*LOGAN JOY 812/8	***LOGAN 62M27
	TIGER JOY 02-96
EMS TIGER PROOF 5075	PAINTED TIGER 3-390
PENA FARMS 846	MISS SUGARBELLE 62L12
	SUGAR BULLET 258-9
POLLED SUGAR 474	N.E. MISS FREEDOM II 685



INDIVIDUAL PERFORMANCE RECORDS								
RATIO	BW	WW	YW	SCROTAL	REA	%IMF	RIB FAT	RUMP FAT
CONTEMP.	96	105	103		103	152	107	80
ADJ. TRAIT	3	3	2		2	2	2	2
	71	509	842	NA	7.78	3.21	0.31	0.44

EXPECTED PROGENY DIFFERENCES										ULTRASOUND EPDs		INDEXES		
EPD	CED	BW	WW	YW	MILK	TM	CEM	SC	REA	MB	FT	\$T	\$M	\$FE
ACC	0.75	1.9	25	35	12	24.28	2.06	0.23	0.14	0.25	-0.02	77.6	16.19	13.53
	0.14	0.43	0.4	0.37	0.16	NA	0.04	0.2	0.35	0.4	0.33			

Lot 8 - Open Heifer

COLVIN 461 DNA 111422028542 SV

OFFERED BY: Jim Colvin

BBU NO.: C1202006 I.D.: 461 BIRTH: 9/20/24 COLOR: Red
CLASSIFIED: NP BREEDER: JIM COLVIN

WB SOLUTION 67/6	CF DREAM CATCHER 914
CF 674/0 DNA 101819025160	**LOGAN'S BENGAL BABY 134/0
CF 437/6	FUSED SILK 998/7
	*CF 242/4
CF NUECES 955/5	FUSION 578/3
COLVIN 432	XCITED LADY 07/09
	CF SUGAR BEAR 933
WITTENBURG 6208	WITTENBURG 3281



A Solution granddaughter back to Fused Silk on the top and Nueces, Fusion and Sugar Bear on the bottom side of her pedigree.

INDIVIDUAL PERFORMANCE RECORDS								
RATIO	BW	WW	YW	SCROTAL	REA	%IMF	RIB FAT	RUMP FAT
CONTEMP.	103	103	NA		NA	NA	NA	NA
ADJ. TRAIT	3	3	NA		NA	NA	NA	NA
	70	527	NA	NA	NA	NA	NA	NA

EXPECTED PROGENY DIFFERENCES										ULTRASOUND EPDs		INDEXES		
EPD	CED	BW	WW	YW	MILK	TM	CEM	SC	REA	MB	FT	\$T	\$M	\$FE
ACC	5.46	-0.8	24	25	10	21.48	2.89	0.49	-0.16	0.04	-0.03	57.55	22.75	7.34
	0.3	0.46	0.45	0.38	0.14	NA	0.17	0.27	0.34	0.37	0.32			

STBBA ROSE CLASSIC

Development Heifers

Lot 9 - Open Heifer

3 BAR K 3-K 914/4

OFFERED BY: Kolton Plant, Three Bar K

BBU NO.: C1192115 I.D.: 914/4 BIRTH: 9/14/24 COLOR: Red MUL

CLASSIFIED: NP BREEDER: THREE BAR K

*SCHNEIDER 0481	DWIGHT RAMPLEY 404
CF 455/9 DNA 41318119573	FRENZEL 4115
*LOGAN JOY 812/8	***LOGAN 62M27
	TIGER JOY 02-96
T5 608-4	MAGIC COFFEE 432
T5 1033-0	HARROD FARMS 5/7
	CAPTAINS DREAM 124/05
JIM COLVIN 172	HILLTOP RANCH 772-1



INDIVIDUAL PERFORMANCE RECORDS								
RATIO	BW	WW	YW	SCROTAL	REA	%IMF	RIB FAT	RUMP FAT
CONTEMP.	1	1	1		1	1	1	1
ADJ. TRAIT	65	447	700	NA	8.32	3.07	0.4	0.68

EXPECTED PROGENY DIFFERENCES									ULTRASOUND EPDs			INDEXES		
EPD	CED	BW	WW	YW	MILK	TM	CEM	SC	REA	MB	FT	\$T	\$M	\$FE
ACC	0.08	0	0.20	0.29	9	18.56	3.03	0.15	0.13	0	-0.02	63.99	11.77	14.2
	0.08	0.29	0.29	0.27	0.14	NA	0.03	0.17	0.23	0.24	0.22			

STBBA ROSE CLASSIC

Haltered Heifers

Lot 10 - Open Heifer

JNC 5-5

OFFERED BY: JNC Cattle, Carol Cappadona

BBU NO.: C1204979 I.D.: JNC5-5 BIRTH: 6/1/25 COLOR: Red

CLASSIFIED: NP BREEDER: JNC CATTLE CO

CF 644/8	CF COWBOY COOL 872/3
V7 030/20 DNA 41817023752	PRINCESS JACKIE 1325
V - SEVEN 2139/18	CF KINGSTON 730/4
	V - SEVEN 1760
CF YUMA 310 310/7	CF BROCK 450/3 450/3
WF DAKOTA 10420	***THE PICTURE COW 463/3
CF 547/8	***FUSION 578/3
	CF 394/5 394/5

POLLED



A 1/2 sister to our high selling bull, \$15,000 at the recent Live Oak Beefmaster Breeders Association Bull Sale.

INDIVIDUAL PERFORMANCE RECORDS								
RATIO	BW	WW	YW	SCROTAL	REA	%IMF	RIB FAT	RUMP FAT
CONTEMP.	1	NA	NA		NA	NA	NA	NA
ADJ. TRAIT	58	NA	NA	NA	NA	NA	NA	NA

EXPECTED PROGENY DIFFERENCES										ULTRASOUND EPDs			INDEXES		
EPD	CED	BW	WW	YW	MILK	TM	CEM	SC	REA	MB	FT	\$T	\$M	\$FE	
ACC	0.07	0.26	0.23	0.22	0.07	NA	0.01	0.11	0.2	0.21	0.19				

Lot 11 - Open Heifer

MXP FANCY'S PINNACLE 508 DNA AF07264928 PV

OFFERED BY: Xavier Peña, Peña Farms

BBU NO.: C1202196 I.D.: 508 BIRTH: 4/4/25 COLOR: Brindle WUL

CLASSIFIED: NP BREEDER: PENA FARMS

CJ'S REVOLUTION 1772	CJ'S GAME CHANGER 1316
MXP REVOLUTION 211 DNA AF03945905	CJ'S HOPE DIAMOND 5/13
PF FANCY FINISH 802	SUGAR BULLET 258-9
	FANCY GIRL 0130
LYSSY'S PINNACLE 92/465	MAVERICK 17/557
MXP FANCY'S PINNACLE 157	*OASIS II - CLONE 969
SO FANCY 514	AMBUSH 16/3
	FANCY GIRL 0130

POLLED



MVP Fancy's Pinnacle is a beautiful polled heifer that is currently being shown until the 2026 Rio Grande Valley Livestock Show in March. If buyer wishes, we will show and feed her until mid March and deliver after showing. This heifer comes from a family of show champions, So Fancy, Fancy Girl and Ambush were all Grand Champions at the Rio Grande Valley Livestock Show.

INDIVIDUAL PERFORMANCE RECORDS								
RATIO	BW	WW	YW	SCROTAL	REA	%IMF	RIB FAT	RUMP FAT
CONTEMP.	4	NA	NA		NA	NA	NA	NA
ADJ. TRAIT	62	NA	NA	NA	NA	NA	NA	NA

EXPECTED PROGENY DIFFERENCES										ULTRASOUND EPDs			INDEXES		
EPD	CED	BW	WW	YW	MILK	TM	CEM	SC	REA	MB	FT	\$T	\$M	\$FE	
ACC	5.09	-0.4	0.42	0.31	0.31	0.13	NA	0.17	0.27	0.13	0.05	-0.04	70.25	14.82	6.2

STBBA ROSE CLASSIC

Haltered Heifers

Lot 12 - Open Heifer

MG 12/24 DNA 53024075560 PV AI

OFFERED BY: MJG, Marcos Gonzalez

BBU NO.: C1190890 I.D.: 1224 BIRTH: 12/9/24 COLOR: Light Red
CLASSIFIED: NP BREEDER: MJG

***LOGAN 62M27	QUASAR 991
CF KINGSTON 730/4 DNA 123015084481	JEZABELLE 62J8
CIRCLE C 91/5 91/5	**BLACK JACK 21
LYSSY'S PINNACLE 92/465	SUGAR PIE 42/01
LYSSYS DRIPPIN' DIAMONDS 100/704	MAVERICK 17/557
LYSSY 103/693	*OASIS II - CLONE 969
	NEW DESIGN 30/910
	GUINEVERE 19/874



MG 12/24 is a gentle halter broken heifer with amazing depth and bone. She is sired by CF Kingston with bloodlines going back to the Lyssy Pinnacle, Maverick and the great Oasis II clone.

INDIVIDUAL PERFORMANCE RECORDS							
RATIO	BW	WW	YW	SCROTAL	REA	%IMF	RIB FAT
CONTEMP.	1	1	1	NA	1	1	1
ADJ. TRAIT	61	497	910	NA	6.78	1	0.12

EXPECTED PROGENY DIFFERENCES									ULTRASOUND EPDs			INDEXES		
EPD	CED	BW	WW	YW	MILK	TM	CEM	SC	REA	MB	FT	\$T	\$M	\$FE
ACC	0.15	0.24	0.24	0.25	0.16	NA	0.1	0.21	0.25	0.26	0.25	38.83	16.39	3.5

Lot 13 - Open Heifer

EBT 0924

OFFERED BY: Broke T4 Cattle Services, Brad & Evella Turner

BBU NO.: C1195366 I.D.: 924 BIRTH: 9/2/24 COLOR: Dun
CLASSIFIED: NP BREEDER: BRAD & EVELLA TURNER

SOMETHING SPECIAL 52	***FUSION 578/3
HW 1304	WITTENBURG 34
MORAN 2/7	RED SUGAR BEAR 672
R WILLIAMS CATTLE CO 13/3	MORAN 43-11
BURKHART BEEFMASTERS 8817	MR. BLACK COFFEE 180
JOSIE 8811	MAGIC'S GLORY 33/03
	NOLAN RYAN 7/01
	BURKHART BEEFMASTERS 8806



This lone-bodied, high-volume Beefmaster heifer offers extra capacity and dimension. She is a September, 2024 model and is deep-sided and bold through her rib with the kind of length and body that will add longevity and production value to any herd. Backed by a strong maternal pedigree, her sire is a proven producer with influence tracing back to Fusion, and her dam goes back to the legendary Mr. Black Coffee. She is halter broke, has a very gentle disposition and has been shown successfully in two major stock shows. This heifer will prove to be a powerful yet functional female with the look and pedigree to add value to any program.

INDIVIDUAL PERFORMANCE RECORDS							
RATIO	BW	WW	YW	SCROTAL	REA	%IMF	RIB FAT
CONTEMP.	1	NA	NA	NA	NA	NA	NA
ADJ. TRAIT	NA	NA	NA	NA	NA	NA	NA

EXPECTED PROGENY DIFFERENCES									ULTRASOUND EPDs			INDEXES		
EPD	CED	BW	WW	YW	MILK	TM	CEM	SC	REA	MB	FT	\$T	\$M	\$FE
ACC	3.8	0.5	17	26	8	16.91	2.83	0.01	-0.17	-0.14	-0.03	57.07	8.42	13.81
	0.02	0.1	0.14	0.1	0.06	NA	0.01	0.06	0.07	0.07	0.06			

STBBA ROSE CLASSIC

Haltered Heifers

Lot 14 - Open Heifer

POLLED

MXP BROADWAY 457 DNA AF06633291 SV

OFFERED BY: Xavier Peña, Peña Farms

BBU NO.: C1188353 I.D.: 457 BIRTH: 5/1/24 COLOR: Dun

CLASSIFIED: NP BREEDER: PENA FARMS

TOTAL AMBUSH 748	AMBUSH 16/3
MXP2 TRAILBLAZER 033 DNA NE02301978	FOREVER OASIS 7/13
JASMINE 416	**MAVERICK 17/557
	*LYSSY & SONS 108/591
FMC MAGNITUDE 8527	J & K 1001
JK BROADWAY 717/1	*BEEFOR 59/5
JK BOOK MARK 13/3	MARKSMAN 736/0
	JK RADIO FLYER 15/0



MVP Broadway is a smooth-polled front pasture type of heifer that is built right and very docile. Plenty of muscle, bone, length of body and smoothness on this heifer. Heifer is currently being shown until the 2026 Rio Grande Valley Livestock Show in March. If ok with buyer, we will show and feed her until mid-March and delivery after showing. Great EPDs and genetics from some of my best bulls.

INDIVIDUAL PERFORMANCE RECORDS								
RATIO	BW	WW	YW	SCROTAL	REA	%IMF	RIB FAT	RUMP FAT
CONTEMP.	4	1	NA		NA	NA	NA	NA
ADJ. TRAIT	71	590	NA	NA	NA	NA	NA	NA

EXPECTED PROGENY DIFFERENCES										ULTRASOUND EPDs		INDEXES		
EPD	CED	BW	WW	YW	MILK	TM	CEM	SC	REA	MB	FT	\$T	\$M	\$FE
ACC	2.98	1	31	43	7	22.31	3.41	0.69	0.45	-0.08	-0.04	86.14	17.63	15.81

STBBA ROSE CLASSIC

Open Heifers



Lot 15 - Open Heifer

DAR 546

OFFERED BY: Dos Amigos Ranch, Hector & Tammy Villasenor

BBU NO.: C1206075 I.D.: 46 BIRTH: 2/6/25 COLOR: Red

CLASSIFIED: NP BREEDER: DOS AMIGOS RANCH

LYSSY'S TONTO 26/96	LYSSY'S PINNACLE 92/465
G4 815 BUCK RODGERS 815 DNA US400486944	LYSSY & SONS 21/33
G4 450	**VISION 905
	LYSSY & SONS 8/4
**SCARLET'S PRIDE 4101	RANGER'S PRIDE 815/9
HILLTOP RANCH 738-9	**MISS SCARLETT 81-8
*HILLTOP RANCH 367-8	***CORNERSTONE 357/4
	**HILLTOP RANCH 860/9

Scurs only with a strong pedigree, including G4's Buck Rogers and out of a Bill Carr cow out of Scarlet's Pride.



SCURRED

INDIVIDUAL PERFORMANCE RECORDS

	BW	WW	YW	SCROTAL	REA	%IMF	RIB FAT	RUMP FAT
RATIO	NA	NA	NA		NA	NA	NA	NA
CONTEMP.	1	NA	NA		NA	NA	NA	NA
ADJ. TRAIT	NA	NA	NA	NA	NA	NA	NA	NA

EXPECTED PROGENY DIFFERENCES

EPD	CED	BW	WW	YW	MILK	TM	CEM	SC	REA	MB	FT	\$T	\$M	\$FE
ACC	1.93	2.1	33	42	9	26.02	2.72	0.79	0.14	-0.22	-0.04	82.57	22.45	12.29
	0.09	0.2	0.22	0.21	0.13	NA	0.06	0.16	0.21	0.23	0.2			

ULTRASOUND EPDs

INDEXES



STBBA ROSE CLASSIC

Open Heifers

Pick Of Heifers

Lot 16 A - Open Heifer

WSR 114N ET DNA 840003317483581 PV ET AI

OFFERED BY: Willow Stone Ranch, Tim Bowman

BBU NO.: P355729 I.D.: 114N BIRTH: 1/20/25 COLOR: Red

CLASSIFIED: NP BREEDER: WILLOW STONE RANCH

Homozygous polled. Game Changer X CJ B2125 (CJ's Tradition).
Top EPD profile: top 2% for \$T and top 3% for \$M. Nine EPDs in
the top 5% or higher. Red, polled performance pick.

CJ'S JUSTICE J100	BLACK GOLD 27
CJ'S GAME CHANGER 1316 DNA NE00341476	CJ'S DARK SECRET 01-8
BRINDLE BABY OF SOUL 7222	***CJ'S SOUL MAN 168
	*TIGER BABY 684
	CF MASTERPIECE 685
CJ'S TRADITION 63/17	*CJ'S DIAMOND OF SOUL 509
CJ B2125	*EMS RING OF FIRE 130
MISS CJ 1603	CJ'S QUEEN OF SOUL 008-7

INDIVIDUAL PERFORMANCE RECORDS								
RATIO	BW	WW	YW	SCROTAL	REA	%IMF	RIB FAT	RUMP FAT
CONTEMP.	7	7	NA		NA	NA	NA	NA
ADJ. TRAIT	70	592	NA	NA	NA	NA	NA	NA

EXPECTED PROGENY DIFFERENCES									ULTRASOUND EPDs		INDEXES			
EPD	CED	BW	WW	YW	MILK	TM	CEM	SC	REA	MB	FT	\$T	\$M	\$FE
ACC	0.29	0.41	0.42	0.44	0.24	NA	0.18	0.38	0.42	0.45	0.41	141.84	32.92	15.03

Lot 16 B - Open Heifer

WSR 116N ET DNA 840003317483583 PV ET AI

OFFERED BY: Willow Stone Ranch, Tim Bowman

BBU NO.: C1206446 I.D.: 116N BIRTH: 1/15/25 COLOR: Red

CLASSIFIED: NP BREEDER: WILLOW STONE RANCH

ET calf, Game Changer X JT 3921(CJ's Game Day). Top EPD profile: top 2% for \$T, top 15% for \$M, top 3% for weaning weight and top 2% for yearling weight. Red, polled performance pick.

CJ'S JUSTICE J100	BLACK GOLD 27
CJ'S GAME CHANGER 1316 DNA NE00341476	CJ'S DARK SECRET 01-8
BRINDLE BABY OF SOUL 7222	***CJ'S SOUL MAN 168
	*TIGER BABY 684
	CJ'S JUSTICE J100
CJ'S GAME DAY 28/16	*CHRK MILKY WAY 1863X
JT JT3921	CF LIMITED EDITION 861/3
JT2817	RM CARRIE 15/4

INDIVIDUAL PERFORMANCE RECORDS								
RATIO	BW	WW	YW	SCROTAL	REA	%IMF	RIB FAT	RUMP FAT
CONTEMP.	7	7	NA		NA	NA	NA	NA
ADJ. TRAIT	70	588	NA	NA	NA	NA	NA	NA

EXPECTED PROGENY DIFFERENCES									ULTRASOUND EPDs		INDEXES			
EPD	CED	BW	WW	YW	MILK	TM	CEM	SC	REA	MB	FT	\$T	\$M	\$FE
ACC	0.29	0.43	0.43	0.43	0.23	NA	0.18	0.37	0.4	0.44	0.39	144.23	27.35	17.61

STBBA ROSE CLASSIC

Open Heifers

Lot 17 - Open Heifer

CF 661/5 ET ET AI

OFFERED BY: Collier Farms & Cross Creek Ranch

BBU NO.: P1204155 I.D.: 661/5 BIRTH: 1/3/25 COLOR: Red
CLASSIFIED: NP BREEDER: COLLIER FARMS

CF GULF STREAM 273/7	CF RIPTIDE 875/3
CR RAN SARGASSO 204 DNA 21121059105	***THE PICTURE COW 463/3
CF VIVID OASIS 713	***INFINITY 120/96
	**OASIS 655
CF BRAVADO 373/5	CF BROCK 450/3
CF BRAVADO'S BENGAL QUEEN 430	***BETTY'S LAST 45/1
CF BENGAL QUEEN 7352	TANK 376
	CF BABY BENGAL 138/0



Collier Farms and Cross Creek Ranch paired up to make this incredible female. We knew that Sargasso would really compliment Bravados Bengal Queen and it did not disappoint. The heart of Collier Farms Genetics doing their best! To top it off she is in the top 20% T and 25 % M. This little heifer has a big future ahead of her.

INDIVIDUAL PERFORMANCE RECORDS								
RATIO	BW	WW	YW	SCROTAL	REA	%IMF	RIB FAT	RUMP FAT
CONTEMP.	90	NA	NA		NA	NA	NA	NA
ADJ. TRAIT	7	1	NA		NA	NA	NA	NA

EXPECTED PROGENY DIFFERENCES									ULTRASOUND EPDs			INDEXES		
EPD	CED	BW	WW	YW	MILK	TM	CEM	SC	REA	MB	FT	\$T	\$M	\$FE
ACC	0.07	0.27	0.26	0.26	0.11	NA	0.02	0.14	0.24	0.25	0.23	108.06	23.53	19.54

Lot 18 - Open Heifer

SWB 23624 ET DNA AF07045690 PV ET AI

OFFERED BY: Swinging B Ranch, Mackie & Norma Jean Bounds

BBU NO.: C1191772 I.D.: 23624 BIRTH: 12/26/24 COLOR: Red
CLASSIFIED: NP BREEDER: BOUNDS SWINGING B RANCH

SUMMIT 5306	J & K 1001
SWB TETON 06918 DNA NE00888918	M & M CATTLE COMPANY 0714
SWB DOTSY 76-10	BULLET PROOF 864
	BLACK STACI 420
POLLED TIGER 801/2	POLLED FUSION 999/7
TT AMBROSIA 1	COLLIER FARMS 493/9
CF SMARTY PANTS 715	***INFINITY 120/96
	**OASIS 655

POLLED



She has pedigree, performance, is polled and solid red! Teton X Ambrosia bring this exciting package together with great \$T and \$M. We look forward to seeing awesome progeny out of this one!

INDIVIDUAL PERFORMANCE RECORDS								
RATIO	BW	WW	YW	SCROTAL	REA	%IMF	RIB FAT	RUMP FAT
CONTEMP.	95	113	NA		NA	NA	NA	NA
ADJ. TRAIT	8	3	NA		NA	NA	NA	NA

EXPECTED PROGENY DIFFERENCES								ULTRASOUND EPDs			INDEXES			
EPD	CED	BW	WW	YW	MILK	TM	CEM	SC	REA	MB	FT	\$T	\$M	\$FE
ACC	2.16	2.1	40	56	9	28.62	3.24	0.75	0.17	0.31	-0.02	114.04	21.74	15.79

STBBA ROSE CLASSIC

Open Heifers

Lot 19 - Open Heifer

DAR 45

OFFERED BY: Hector & Tammy Villesenor Dos Amigos Ranch

BBU NO.: C1206076 I.D.: 45 BIRTH: 12/13/24 COLOR: Red
CLASSIFIED: NP BREEDER: DOS AMIGOS RANCH

LYSSY'S TONTO 26/96	LYSSY'S PINNACLE 92/465
G4 815 BUCK RODGERS 815 DNA US400486944	LYSSY & SONS 21/33
G4 450 450	**VISION 905
	LYSSY & SONS 8/4
SLICK 16	COLLIER FARMS 774/7
GMR MS 549	V - SEVEN 1723
511'S PIECE OF HEAVEN 1920	RED BULL 511
	V - SEVEN 1836

Polled with a strong pedigree including G4's Buck Rogers back to Lyssy's Pinnacle.

POLLED



INDIVIDUAL PERFORMANCE RECORDS								
RATIO	BW	WW	YW	SCROTAL	REA	%IMF	RIB FAT	RUMP FAT
CONTEMP.	1	NA	NA		NA	NA	NA	NA
ADJ. TRAIT	NA	NA	NA	NA	NA	NA	NA	NA

EXPECTED PROGENY DIFFERENCES									ULTRASOUND EPDs			INDEXES		
EPD	CED	BW	WW	YW	MILK	TM	CEM	SC	REA	MB	FT	\$T	\$M	\$FE
ACC	3	0.5	0.22	24	9	20.28	3.06	0.5	-0.09	-0.16	-0.04	53.41	19.34	7.34
	0.11	0.22	0.21	0.21	0.12	NA	0.06	0.14	0.18	0.19	0.17			

Lot 20 - Open Heifer

WFBM SOUTHERN SUGAR ET 60/4 DNA 9222005110 PV ET AI

OFFERED BY: Woolman Farms, Jim Woolman

BBU NO.: C1198601 I.D.: 60/4 BIRTH: 11/29/24 COLOR: Red
CLASSIFIED: NP BREEDER: WOOLMAN FARM

L2 CAPTAIN SUGAR 12/02	*INFINITY 120/96
**CF SUGAR BRITCHES 040 DNA US400355365	**SUGAR ANN 45/6
**OASIS 655	**CAVALIER 19/5
	**SEX LIFE 388
CF BROCK 450/3	VISION 905
cf SOUTHERN BELL 064	RED ESSENCE 129/07
MISS CJ 99/12	CJ'S GUNSMOKE 66-07
	MISS CJ 09-08

Woolman Farms presents you another deep red heifer with a powerful pedigree, proving that by combining the breed's top performance sires (CF Sugar Britches, L2 Captain Sugar, CF Brock, Infinity and many more) with the breed's proven dams (the legendary Oasis, Miss CJ 99/12 Tinkerbelle, Sugar Ann and Sex Life) you can produce a beautifully designed heifer. Southern Sugar is a very feminine, smooth heifer that brings in plenty of muscle and bone and also possesses a very nice disposition. Southern Sugar's dam, cf Southern Bell is one of our top proven donors. Southern Sugar is a full sibling to the high selling animal at the November, 2025 STBBA Extravaganza Sale.



INDIVIDUAL PERFORMANCE RECORDS								
RATIO	BW	WW	YW	SCROTAL	REA	%IMF	RIB FAT	RUMP FAT
CONTEMP.	7	2	1		NA	NA	NA	NA
ADJ. TRAIT	62	582	861	NA	NA	NA	NA	NA

EXPECTED PROGENY DIFFERENCES									ULTRASOUND EPDs			INDEXES		
EPD	CED	BW	WW	YW	MILK	TM	CEM	SC	REA	MB	FT	\$T	\$M	\$FE
ACC	2.85	1	13	14	9	15.09	3.54	-0.24	0	0	-0.03	37.13	9.68	5.21
	0.29	0.44	0.45	0.45	0.29	NA	0.18	0.38	0.42	0.45	0.41			

STBBA ROSE CLASSIC

Open Heifers

Lot 21

WFBM SOUTHERN TIDE ET 65/4 DNA 9222005119 PV ET AI

OFFERED BY: Woolman Farms, Jim Woolman

BBU NO.: C1198604 I.D.: 65/4 BIRTH: 11/27/24 COLOR: Red

CLASSIFIED: NP BREEDER: WOOLMAN FARM

WB SOLUTION 67/6	CF DREAM CATCHER 914
CF UNICO 219/1 DNA 9518022515	**LOGAN'S BENGAL BABY 134/0
CF BEBE 795/7	CF RIPTIDE 875/3
	SUGAR SHANA 645-6
CF BROCK 450/3	VISION 905
cf SOUTHERN BELL 064	RED ESSENCE 129/07
MISS CJ 99/12	CJ'S GUNSMOKE 66-07
	MISS CJ 09-08



Southern Tide offers pure genetic excellence. She brings in the performance of many of our breed great sires (CF Unico, WB Solution, CF Brock and CF Riptide and many more). Southern Tide's dam, cf Southern Bell (CF Brock X Miss CJ 99/12 Tinkerbelle) is one of our top producing donors. Her sire, CF Unico is a proven top herd sire in our breed. All of these great genetics and proven performances shine through on Southern Tide. You can see she offers outstanding bone structure, tremendous muscling and that conformational correctness that we all desire.

INDIVIDUAL PERFORMANCE RECORDS								
RATIO	BW	WW	YW	SCROTAL	REA	%IMF	RIB FAT	RUMP FAT
CONTEMP.	7	5	1		NA	NA	NA	NA
ADJ. TRAIT	76	676	1002	NA	NA	NA	NA	NA

EXPECTED PROGENY DIFFERENCES								ULTRASOUND EPDs			INDEXES			
	CED	BW	WW	YW	MILK	TM	CEM	SC	REA	MB	FT	\$T	\$M	\$FE
EPD	1.78	1.6	31	36	7	22.51	2.98	0.38	-0.23	-0.02	-0.04	74.55	20.39	11.96
ACC	0.29	0.41	0.42	0.42	0.14	NA	0.17	0.29	0.4	0.44	0.38			

Lot 22

INGRAM 443 DNA AF03945921 SV

OFFERED BY: Ingram Ranch, Bobbie & Denise Ingram

BBU NO.: C1200072 I.D.: 443 BIRTH: 11/23/24 COLOR: Red

CLASSIFIED: NP BREEDER: INGRAM RANCH

DAVIS DOUBLE D RANCH 274	PINE SPRINGS 533
HINES 913 DNA NE01647081	DAVIS DOUBLE D RANCH DD96
*VINSON 546	DAVIS DOUBLE D RANCH 274
	KING 1819
ML320 320	FRENZEL ROCKING F BAR 910-5
VINSON 896	*ML 756
	*CAIN 418
*VINSON 746	VIOLETA RANCH 0-252



She has 9 EPDs that are above average and 4 are very high. She has 10 traits in the top 50% of the breed, top 10% in CED & BW, top 3% in MK and top 2% in \$T.

INDIVIDUAL PERFORMANCE RECORDS								
RATIO	BW	WW	YW	SCROTAL	REA	%IMF	RIB FAT	RUMP FAT
CONTEMP.	4	1	1		1	1	1	1
ADJ. TRAIT	63	NA	NA	NA	8.55	1.96	0.39	0.41

EXPECTED PROGENY DIFFERENCES									ULTRASOUND EPDs			INDEXES		
EPD	CED	BW	WW	YW	MILK	TM	CEM	SC	REA	MB	FT	\$T	\$M	\$FE
ACC	6.06	-1.4	27	39	13	26.28	3.17	0.63	0.38	-0.04	-0.02	81.03	22.77	25.53
	0.3	0.48	0.38	0.34	0.15	NA	0.17	0.27	0.29	0.33	0.27			

STBBA ROSE CLASSIC

Open Heifers

Lot 23 - Open Heifer

RM RMB 750N ET DNA 840003270406776 PV ET AI
OFFERED BY: Mason's Cattle Co., Randy Mason

BBU NO.: C1206321 I.D.: 750N BIRTH: 11/21/24 COLOR: Red

CLASSIFIED: NP BREEDER: MCC

Homozygous red. Straight L2 bred. L2 Warrior X L2 Annie, with a star-studded lineage representing L2 Crimson, Painted Tiger, L2 Enco and Sugar Britches. Opportunistic female to ensure breed character, depth and outcross possibilities. Open and ready to breed.

L2 CRIMSON 96/16	**CF SUGAR BRITCHES 040
L2 WARRIOR 94/19 DNA 101819051380	JACKLIN 94/10
TOUCH OF SUGAR 80/06	**L2 CAPTAIN SUGAR 12/02
L2 ENCO 12/18 12/18	SIMPLY SECRET 414
L2 ANNIE 40/23	BUSHWACKER 42/11
SUGAR JACKLIN 24/19	FR 668 LETTY 668
	**CF SUGAR BRITCHES 040
	JACKLIN 94/10

INDIVIDUAL PERFORMANCE RECORDS								
RATIO	BW	WW	YW	SCROTAL	REA	%IMF	RIB FAT	RUMP FAT
CONTEMP.	13	4	NA		NA	NA	NA	NA
ADJ. TRAIT	68	633	NA	NA	NA	NA	NA	NA

EXPECTED PROGENY DIFFERENCES									ULTRASOUND EPDs			INDEXES		
EPD	CED	BW	WW	YW	MILK	TM	CEM	SC	REA	MB	FT	\$T	\$M	\$FE
ACC	4.58	0.1	13	12	9	15.43	3.47	-0.15	-0.02	0.02	-0.02	35.48	12.18	4.5

Lot 24 - Open Heifer

RM 757N ET DNA 840003270406783 PV ET AI
OFFERED BY: Mason's Cattle Co., Randy Mason

BBU NO.: C1206320 I.D.: 757N BIRTH: 11/14/24 COLOR: Red

CLASSIFIED: NP BREEDER: BRODY MASON

Polled. King Tide X Cry Baby. Exciting culmination of 3B King Tide and SWB Cry Baby, the full sister to NextGen's "League Of Her Own". Some of the most marketable genetics today with certainty of progeny valuation and phenotype excellence. Ready to breed or flush. Cry Baby progeny last year averaged \$25,000.

CF GULF STREAM 273/7	CF RIPTIDE 875/3
3B KING TIDE 20-30 DNA NE02378990	***THE PICTURE COW 463/3
SWB ELLIE-MAE 06418	SWB LUCKENBACH 08614
BULLET PROOF 864	CHRK PRINCESS 374D
SWB CRY BABY 04815	CJ'S BANDELERO 960
FERGALICIOUS 18-6	**OASIS 655
	*ACE IN THE HOLE 70/3
	JAZZIE 293L55

INDIVIDUAL PERFORMANCE RECORDS								
RATIO	BW	WW	YW	SCROTAL	REA	%IMF	RIB FAT	RUMP FAT
CONTEMP.	13	8	NA		NA	NA	NA	NA
ADJ. TRAIT	66	658	NA	NA	NA	NA	NA	NA

EXPECTED PROGENY DIFFERENCES									ULTRASOUND EPDs			INDEXES		
EPD	CED	BW	WW	YW	MILK	TM	CEM	SC	REA	MB	FT	\$T	\$M	\$FE
ACC	4.46	0.6	26	45	6	18.48	3.94	0.13	0.42	0.07	-0.03	91.77	6.38	17.86

STBBA ROSE CLASSIC

Open Heifers

Lot 25 - Open Heifer

POLLED

FDR CHRISSY 482/4 DNA NE05258929 PV

OFFERED BY: Flying Diamond Ranch, Dennis & Becki Rion

BBU NO.: C1197934 I.D.: 482/4 BIRTH: 11/11/24 COLOR: Red

CLASSIFIED: NP BREEDER: FDR



EMS KING GEORGE 425	BONFIRE 8038
EMS 198 DNA 111620031162	*EMS SMOOTH GEORGIA 0014
VFF 119/3 119/3	RR FINAL ANSWER 9653
**MAVERICK 17/557	*VAUGHN FAMILY FARMS 30-0
FDR CRYSTAL 903/9	SPEAR RANCHES 9020
BB FIRST LADY 6/001	**MISS TABASCO 929/4
	CF FRONT RUNNER 210/3
	RILEY'S ANGEL 4613

This cherry red polled heifer is long-sided, big-topped and has a lot of depth and eye appeal.

INDIVIDUAL PERFORMANCE RECORDS								
RATIO	BW	WW	YW	SCROTAL	REA	%IMF	RIB FAT	RUMP FAT
CONTEMP.	9	7	NA		NA	NA	NA	NA
ADJ. TRAIT	67	476	NA	NA	NA	NA	NA	NA

EXPECTED PROGENY DIFFERENCES									ULTRASOUND EPDs			INDEXES		
EPD	CED	BW	WW	YW	MILK	TM	CEM	SC	REA	MB	FT	\$T	\$M	\$FE
ACC	5.91	-0.9	15	19	10	17.02	3.37	0.17	0	-0.02	-0.04	46	13.7	4.86
	0.31	0.48	0.44	0.37	0.17	NA	0.17	0.29	0.32	0.35	0.29			

Lot 26 - Open Heifer

RTH 2474

OFFERED BY: Rancho Tres Hijos, Arthur & Nancy Epley

BBU NO.: C1194548 I.D.: 2474 BIRTH: 10/30/24 COLOR: Red

CLASSIFIED: NP BREEDER: RANCHO TRES HIJOS LP

This beautiful solid red heifer, out of one of our Colonel Tom daughters was sired by our Double L son, RTH 88. Raised in the harsh South Texas brush country, this heifer is ready to breed and produce in any environment. She has excellent genetics in her background and should make a great mama cow.

*DOUBLE L 7008	***L BAR 5502
RTH 88 DNA 21121059250	L BAR 4431 4431
RANCHO TRES HIJOS LP 69/8	FORTY-FOUR MAGNUM 34
	RANCHO TRES HIJOS LP 5
	ROJO BUENO 7800
COLONEL TOM 31/0	RANCHO TRES HIJOS LP 103/8
RANCHO TRES HIJOS LP 58/3	*FOUNDATION BEEFMASTERS 9510
**RANCHO TRES HIJOS LP 41/8	RANCHO TRES HIJOS LP 30

INDIVIDUAL PERFORMANCE RECORDS								
RATIO	BW	WW	YW	SCROTAL	REA	%IMF	RIB FAT	RUMP FAT
CONTEMP.	10	1	2		89	64	83	63
ADJ. TRAIT	85	NA	595	NA	5.67	1.67	0.1	0.22

EXPECTED PROGENY DIFFERENCES									ULTRASOUND EPDs			INDEXES		
EPD	CED	BW	WW	YW	MILK	TM	CEM	SC	REA	MB	FT	\$T	\$M	\$FE
ACC	1.53	0.7	26	38	7	19.81	1.96	0.18	0.32	-0.27	-0.04	76.37	12.25	17.19
	0.16	0.49	0.4	0.43	0.22	NA	0.05	0.23	0.41	0.45	0.39			

STBBA ROSE CLASSIC

Open Heifers

Lot 27 - Open Heifer

RAINWA FOREVER ROSE 24286

OFFERED BY: T.J. & Gary Rainwater

BBU NO.: C1205665 I.D.: 24286 BIRTH: 10/29/24 COLOR: Red Dark MUL
CLASSIFIED: NP BREEDER: RAINWATER

A dark red heifer with depth, bone and length. Fifteen of sixteen measured traits at or above breed par. Will have ultrasound data. Her dam, 1747 is a high performing cow that goes back to Sugar Britches.

		FIVE V BEEFMASTERS 955
C.R.I.B. CREEK 4-28		*C.R.I.B. CREEK 328
DOUBLE DEUCE D607 DNA NE01771953		BUSTER 600
ALTAFER 150		ALTAFER 819
		Z BONANZA 506
CAIN 613A		CAINS MS 4-35CSY 613X
RAINWATER R1747		FOUNDATION 4290
SIMON CREEK 2634 2634		*SIMON CREEK 7-31

INDIVIDUAL PERFORMANCE RECORDS									
RATIO	BW	WW	YW	SCROTAL	REA	%IMF	RIB FAT	RUMP FAT	
NA	NA	NA	NA		NA	NA	NA	NA	
CONTEMP.	1	1	1		1	1	1	1	
ADJ. TRAIT	72	590	NA	NA	NA	NA	NA	NA	

EXPECTED PROGENY DIFFERENCES									ULTRASOUND EPDs			INDEXES		
EPD	CED	BW	WW	YW	MILK	TM	CEM	SC	REA	MB	FT	\$T	\$M	\$FE
ACC	4.11	-0.4	31	47	10	25.14	3.2	0.79	0.47	-0.02	-0.03	94.6	18.99	22.13
	0.08	0.32	0.34	0.33	0.15	NA	0.03	0.14	0.31	0.33	0.3			

Lot 28 - Open Heifer

FDR NICOLE 467/4 DNA NE05258917 PV

OFFERED BY: Flying Diamond Ranch, Dennis & Becki Rion

BBU NO.: C1197925 I.D.: 467/4 BIRTH: 10/12/24 COLOR: Red
CLASSIFIED: NP BREEDER: FDR

POLLED



		CJ'S JUSTICE J100
CJ'S GAME CHANGER 1316		BRINDLE BABY OF SOUL 7222
FDR BOONE 851/8 DNA 9518035325		CF DREAM CATCHER 914
CJ'S BLACK DIAMOND 2/12		*CJ'S DIAMOND OF SOUL 509
		CHRK RASIN' CAIN 1780X
CHRK RUGER RED LABEL 85A		CHANNAROCK FARM 1241/5
cf 095		CF MASTERPIECE 685
COTTAGE FARM 827		*COTTAGE F MISTRESS 011

This very feminine polled heifer is long-bodied, clean-fronted, has great depth and an impressive pedigree.

INDIVIDUAL PERFORMANCE RECORDS									
RATIO	BW	WW	YW	SCROTAL	REA	%IMF	RIB FAT	RUMP FAT	
90	112	NA			NA	NA	NA	NA	
CONTEMP.	9	7	NA		NA	NA	NA	NA	
ADJ. TRAIT	82	555	NA	NA	NA	NA	NA	NA	

EXPECTED PROGENY DIFFERENCES									ULTRASOUND EPDs			INDEXES		
EPD	CED	BW	WW	YW	MILK	TM	CEM	SC	REA	MB	FT	\$T	\$M	\$FE
ACC	2.97	0.3	46	65	8	31.31	1.85	1.2	0.29	0.22	-0.02	128.5	28.14	16.28
	0.31	0.49	0.47	0.38	0.17	NA	0.17	0.3	0.3	0.33	0.28			

STBBA ROSE CLASSIC

Open Heifers

Lot 29 - Open Heifer

SCURRED

CF 207/4 DNA 112923023645 SV

OFFERED BY: Collier Farms, Mike & Rhonda Collier

BBU NO.: C1198531 I.D.: 207/4 BIRTH: 10/10/24 COLOR: Red

CLASSIFIED: NP BREEDER: COLLIER FARMS

CF HIGH TIDE 163/9	CF RIPTIDE 875/3
CF 828/2 DNA 21121059139	CAIN DAY DREAM 530Z
***THE PICTURE COW 463/3	7 007
V - SEVEN 13/0	**MARY KAY 765/7
CF 775/4	CHAD'S FOUR D 3329
CF FINE SILK 375/2	V - SEVEN 1310
	***LOGAN 62M27
	*SILK STOCKINGS 293H11



Talk about looks, this female has the phenotype every one strives for including being scurred! Her genetics are strong going back to Silk Stockings and Logan on the bottom side and if that's not enough for you she combines High Tide along with the infamous PICTURE COW on the top side. We left her open to breed to your bull of choice and know she's going to do great things!

INDIVIDUAL PERFORMANCE RECORDS								
RATIO	BW	WW	YW	SCROTAL	REA	%IMF	RIB FAT	RUMP FAT
CONTEMP.	3	3	NA		NA	NA	NA	NA
ADJ. TRAIT	74	637	NA	NA	NA	NA	NA	NA

EXPECTED PROGENY DIFFERENCES										ULTRASOUND EPDs		INDEXES		
EPD	CED	BW	WW	YW	MILK	TM	CEM	SC	REA	MB	FT	\$T	\$M	\$FE
ACC	0.3	0.46	0.45	0.39	0.16	NA	0.17	0.27	0.35	0.39	0.33			

Lot 30 - Open Heifer

POLLED

VRHOLDEN ROSE BUD 24268

OFFERED BY: Cedar Springs Beefmasters

BBU NO.: C1205668 I.D.: 24268 BIRTH: 10/9/24 COLOR: Red Dark MUL

CLASSIFIED: NP BREEDER: ROGER AND CINDY HOLDEN

C.R.I.B. CREEK 4-28	FIVE V BEEFMASTERS 955
DOUBLE DEUCE D607 DNA NE01771953	*C.R.I.B. CREEK 328
ALTAFFER 150	BUSTER 600
WPR'S 1385	ALTAFFER 819
ROGER & CINDY HOLDEN R15118	WPR'S THE TOTAL PACKAGE 7595
CR 555	**WPR'S BABY'S GOT BACK 0717
	LEROY 92
	SADIE 39

A dark red, polled heifer. She has depth, a great top line and bone. Twelve traits at or above breed par. Top 5 in feed efficiency. Will have ultrasound data.

INDIVIDUAL PERFORMANCE RECORDS								
RATIO	BW	WW	YW	SCROTAL	REA	%IMF	RIB FAT	RUMP FAT
CONTEMP.	1	1	1		1	1	1	1
ADJ. TRAIT	68	530	727	NA	12.1	1.86	0.23	0.27

EXPECTED PROGENY DIFFERENCES										ULTRASOUND EPDs		INDEXES		
EPD	CED	BW	WW	YW	MILK	TM	CEM	SC	REA	MB	FT	\$T	\$M	\$FE
ACC	0.09	0.35	0.34	0.3	0.15	NA	0.04	0.12	0.26	0.27	0.25			

STBBA ROSE CLASSIC

Open Heifers

Lot 31 - Open Heifer

HELFORD3 436

OFFERED BY: Lorey Ingram Helford

BBU NO.: C1196958 I.D.: 436 BIRTH: 9/17/24 COLOR: Light Red
CLASSIFIED: NP BREEDER: LOREY INGRAM HELFORD

DAVIS DOUBLE D RANCH 274	PINE SPRINGS 533
HINES 913 DNA NE01647081	DAVIS DOUBLE D RANCH DD96
*VINSON 546 546	DAVIS DOUBLE D RANCH 274
	KING 1819
DRAMATIC ENTRY 10915	BONFIRE 8038
HELFORD3 101	BRYCEN'S LIL DOTTIE 0821
	DRAMATIC ENTRY 10915
LOREY INGRAM HELFORD 84	LOREY INGRAM HELFORD LH1

POLLED



This heifer is average or above in 10 categories. She should produce some really good calves.

INDIVIDUAL PERFORMANCE RECORDS								
RATIO	BW 102	WW NA	YW NA	SCROTAL	REA NA	%IMF NA	RIB FAT NA	RUMP FAT NA
CONTEMP.	3	1	1		1	1	1	1
ADJ. TRAIT	60	565	734	NA	8.9	2.47	0.52	0.66

EXPECTED PROGENY DIFFERENCES									ULTRASOUND EPDs			INDEXES		
EPD	CED	BW	WW	YW	MILK	TM	CEM	SC	REA	MB	FT	\$T	\$M	\$FE
ACC	5.12	-0.9	25	38	12	24.09	2.7	0.59	0.22	0.01	-0.02	79.33	18.81	24.58
	0.14	0.41	0.22	0.19	0.08	NA	0.02	0.09	0.13	0.13	0.12			

Lot 32 - Open Heifer

VRHOLDEN RED BUD 24220

OFFERED BY: Cedar Springs Beefmasters

BBU NO.: C1205667 I.D.: 24220 BIRTH: 9/13/24 COLOR: Red Dark MUL
CLASSIFIED: NP BREEDER: ROGER AND CINDY HOLDEN

WPR'S CHICK MAGNET 1427	***WPR'S THE TOTAL PACKAGE 7595
WPR'S BODACIOUS MAGNET 1833 DNA NE01771954	**COTTAGE FARM 033
WPR'S 1325	SMITH & WESSON 43-09
	**LASATER BEEFMASTER 3670
RC-HEMI 3/6	PAYETTE RIVER RANCH 2437
ROGER & CINDY HOLDEN R1223	CHASTAIN FARMS 33/1
RED ICE 52	C.R.I.B. CREEK 156
	CR JULIE 306

POLLED

A dark red polled heifer that has bone, depth and length. She covers her tracks. A Bodacious Magnet daughter. Going to make a great cow. Will have ultrasound data.

INDIVIDUAL PERFORMANCE RECORDS								
RATIO	BW 90	WW 100	YW 98	SCROTAL	REA 83	%IMF 135	RIB FAT 75	RUMP FAT 69
CONTEMP.	3	3	3		3	3	3	3
ADJ. TRAIT	75	625	790	NA	9.67	4.83	0.15	0.28

EXPECTED PROGENY DIFFERENCES									ULTRASOUND EPDs			INDEXES		
EPD	CED	BW	WW	YW	MILK	TM	CEM	SC	REA	MB	FT	\$T	\$M	\$FE
ACC	2.03	1.1	22	33	9	20.23	2.89	0.18	-0.01	0.01	-0.03	71.01	10.96	17.9
	0.15	0.44	0.42	0.33	0.16	NA	0.04	0.19	0.26	0.27	0.24			

STBBA ROSE CLASSIC

Open Heifers

Lot 33 - Open Heifer

POLLED

TND BELL 2405 DNA 62521018885 SV

OFFERED BY: TND Beefmasters, Ty Duesterheft

BBU NO.: C1191999 I.D.: 2405 BIRTH: 9/5/24 COLOR: Red

CLASSIFIED: NP BREEDER: TND BEEFMASTERS

TND Bell is a beautifully made polled female. She is a top-notch daughter, full brother to Solution. She has the design and look to thrive in any program. Open and ready for the bull of your choice.

CF DREAM CATCHER 914	**L2 CAPTAIN SUGAR 12/02
WB TOP NOTCH 114/0 DNA 9518035981	**OASIS 655
LOGAN'S BENGAL BABY 134/0	*LOGAN 62M27
WINDTALKER GT05	***BENGAL BABY 93/05
DR'S 316	CF DREAM CATCHER 914
DR'S SISSY 141	MISS FAITH 81/07
	DREAM MAN 509
	CHRISTOPHER 992

INDIVIDUAL PERFORMANCE RECORDS								
RATIO	BW	WW	YW	SCROTAL	REA	%IMF	RIB FAT	RUMP FAT
CONTEMP.	1	NA	NA		NA	NA	NA	NA
ADJ. TRAIT	55	NA	NA	NA	NA	NA	NA	NA

EXPECTED PROGENY DIFFERENCES									ULTRASOUND EPDs			INDEXES		
EPD	CED	BW	WW	YW	MILK	TM	CEM	SC	REA	MB	FT	\$T	\$M	\$FE
ACC	1.72	1.7	20	29	8	17.66	2.66	0.13	-0.13	-0.14	-0.03	62.11	8.97	13.61
	0.28	0.29	0.3	0.31	0.15	NA	0.17	0.27	0.28	0.32	0.26			



STBBA ROSE CLASSIC

Bred Heifers

Lot 34 - Bred Heifer

EBT FREDIA 814

OFFERED BY: Broke T4 Cattle Services, Brad & Evella Turner

BBU NO.: C1195368 I.D.: 814 BIRTH: 8/14/24 COLOR: Black WUL
CLASSIFIED: NP BREEDER: BRAD & EVELLA TURNER

	SOMETHING SPECIAL 52	***FUSION 578/3
HW 1304		WITTENBURG 34
	MORAN 27	RED SUGAR BEAR 672
		A&G FARMS 43-11
	B BAR NED 903	BONFIRE 8038
TURNER 020		RUSHMAN'S PERPETUAL BLISS 9/0
		SWB BLACK POWDER 29-09
TURNER 010		TERREO 1217/7



Chocolate with a white underline, polled and solid in her design and profile. This August, 2024 model female is just now in the beginning phases of her production. She sells A.I.'d on 11-24-25 to a Hans Wittenburg bull, Brocks Brick, C 1121741, which has been proving to produce high-quality calves. We admire this female's depth of rib, body capacity, extreme volume and her very strong maternal and feminine look. She is the great-great granddaughter of Fredia 515 who was a proven donor originally raised by a long-time breeder Sam Turner.

INDIVIDUAL PERFORMANCE RECORDS								
RATIO	BW	WW	YW	SCROTAL	REA	%IMF	RIB FAT	RUMP FAT
CONTEMP.	1	NA	NA		NA	NA	NA	NA
ADJ. TRAIT	NA	NA	NA	NA	NA	NA	NA	NA

EXPECTED PROGENY DIFFERENCES								ULTRASOUND EPDs			INDEXES			
EPD	CED	BW	WW	YW	MILK	TM	CEM	SC	REA	MB	FT	\$T	\$M	\$FE
ACC	3.11	0.7	17	26	10	18.67	2.51	0	-0.17	-0.09	-0.03	57.03	10.5	10.5
	0.02	0.1	0.15	0.11	0.07	NA	0.01	0.07	0.08	0.08	0.07			

Lot 35 - Bred Heifer

EBT 0724

OFFERED BY: Broke T4 Cattle Services, Brad & Evella Turner

BBU NO.: C1195370 I.D.: 724 BIRTH: 7/30/24 COLOR: Red
CLASSIFIED: NP BREEDER: CJ STEVENS

	SOMETHING SPECIAL 52	***FUSION 578/3
HW 1304		WITTENBURG 34
	MORAN 27	RED SUGAR BEAR 672
		A&G FARMS 43-11
	TEXAS RED 12/8	RED EAGLE 3289
CTL M-SQUARED 043		TEXAS GIRL 124
		B BAR NED 903
MINNIE MOUSE 093		TERREO 102



Total red in color and rock solid in her design and profile. This July, 2024 model female sells A.I.'d on 11-24-25 to a Hans Wittenburg bull, Brocks Brick, C 1121741. She is a granddaughter from the very sought after cattle from the Turner Beefmaster Ranch that has operated for over 52 years and represents a tried and proven herd that have genetics that have been highly sought after for many years. She is long-bodied, deep-hipped and will prove to be a life-long producer for your herd.

INDIVIDUAL PERFORMANCE RECORDS								
RATIO	BW	WW	YW	SCROTAL	REA	%IMF	RIB FAT	RUMP FAT
CONTEMP.	1	NA	NA		NA	NA	NA	NA
ADJ. TRAIT	NA	NA	NA	NA	NA	NA	NA	NA

EXPECTED PROGENY DIFFERENCES								ULTRASOUND EPDs			INDEXES			
EPD	CED	BW	WW	YW	MILK	TM	CEM	SC	REA	MB	FT	\$T	\$M	\$FE
ACC	3.13	0.8	16	22	9	16.91	2.78	0.01	-0.26	-0.1	-0.03	50.49	9.95	9.85
	0.02	0.09	0.15	0.1	0.06	NA	0.01	0.07	0.08	0.07	0.07			

STBBA ROSE CLASSIC

Bred Heifers

Lot 36 - Bred/Exposed Heifer

PSENCIK 863

OFFERED BY: Tony & Karen Psencik

BBU NO.: C1205837 I.D.: 863 BIRTH: 7/4/24 COLOR: Red

CLASSIFIED: NP BREEDER: PSENCIK

BULLET PROOF 864	CJ'S BANDELERO 960
SWB 09820 DNA NE02302803	**OASIS 655
CHRK HOT N FUN 203B	CHRK GENERATOR 2010
	CHRK 1995
TABASCO'S LEGACY 544/6	TABASCO 3018K10
GOLDEN MEADOWS RANCH LLC 204	**LADY LEGACY 338/12
GOLDEN MEADOWS RANCH LLC 01	CL SIR LITTLE HAVANA 44
	GOLDEN MEADOWS RANCH LLC 12

Ok all I can say is WOW. You need to look close at this bred heifer, she has it all, plenty of muscle, plenty of bone, plenty of length and a beautiful neck extension. For an added bonus, she is bred to King Tide, C 1159960 a Gulf Stream son out of SWB Ella-Mac. Lifetime Member.



INDIVIDUAL PERFORMANCE RECORDS								
RATIO	BW	WW	YW	SCROTAL	REA	%IMF	RIB FAT	RUMP FAT
CONTEMP.	2	1	1		NA	NA	NA	NA
ADJ. TRAIT	69	582	969	NA	NA	NA	NA	NA

EXPECTED PROGENY DIFFERENCES									ULTRASOUND EPDs			INDEXES		
EPD	CED	BW	WW	YW	MILK	TM	CEM	SC	REA	MB	FT	\$T	\$M	\$FE
ACC	2.22	1.1	1.7	23	9	17.46	2.73	-0.04	-0.11	-0.09	-0.04	51.98	10	7.2
	0.11	0.2	0.2	0.2	0.11	NA	0.06	0.15	0.17	0.17	0.15			

Lot 37 - Bred Heifer

2G DUSTY BRITCHES ET 2124 DNA AF07503946 PV ET AI

OFFERED BY: Gwosdz Beefmasters, Tyler & Wesley Gwosdz

BBU NO.: C1206592 I.D.: 2124 BIRTH: 4/7/24 COLOR: Red

CLASSIFIED: NP BREEDER: TYLER GWOSDZ

**L2 CAPTAIN SUGAR 12/02	**INFINITY 120/96
**CF SUGAR BRITCHES 040 DNA US400355365	**SUGAR ANN 45/6
**OASIS 655	**CAVALIER 19/5
	**SEX LIFE 388
CF ADRENALINE 170	**INFINITY 120/96
WB DUSTY'S BEAUTY 125/1	**OASIS 655
**CF DUSTY VISION 964/4	**VISION 905 905/7
	***DUSTY COTTON 977/1



2G Dusty Britches has all the qualities that we love to see in classic Beefmaster beauties. Stout featured from the ground up, this absolutely gorgeous female still flawlessly blends a beautiful front end, extreme angulation, and perfect color in a package destined for someone's ET program. She is not only a direct daughter of breed legend, Sugar Britches, but also the first female to sell out of WB Dusty's Beauty, an incredible young donor in our ET program who may be as close to phenotypically perfect as any female we own. As icing on the cake, she will sell 6 months safe to CF Industry, C1149962. Conceived 1st AI on 8-7-25.

INDIVIDUAL PERFORMANCE RECORDS								
RATIO	BW	WW	YW	SCROTAL	REA	%IMF	RIB FAT	RUMP FAT
CONTEMP.	4	4	4		4	4	4	4
ADJ. TRAIT	72	679	876	NA	8.87	2.17	0.22	0.32

EXPECTED PROGENY DIFFERENCES									ULTRASOUND EPDs			INDEXES		
EPD	CED	BW	WW	YW	MILK	TM	CEM	SC	REA	MB	FT	\$T	\$M	\$FE
ACC	3.15	0.8	11	10	8	13.56	3.3	0.01	-0.05	-0.08	-0.03	30.73	9.78	4.95
	0.29	0.43	0.45	0.52	0.3	NA	0.18	0.39	0.52	0.57	0.5			

STBBA ROSE CLASSIC

Bred Heifers

Lot 38 - Bred Heifer

SWB 14424 ET DNA NE04015482 PV ET AI

OFFERED BY: Swinging B Ranch, Mackie & Norma Jean Bounds

BBU NO.: C1187267 I.D.: 14424 BIRTH: 1/10/24 COLOR: Red
CLASSIFIED: NP BREEDER: BOUNDS SWINGING B RANCH



SUMMIT 5306	J & K 1001
SWB TETON 06918 DNA NE00888918	M & M CATTLE COMPANY 0714
SWB DOTSY 76-10	BULLET PROOF 864
	BLACK STACI 420
**RED SUGAR 104/93	CHEROKEE PHANTOM USA 122/90
CHRK SWEET REBA 1901Y	**SUGAR ANN 45/6
**CHRK MISS REBA 1194/5	*DOC 2D-0C81
	CHANNAROCK FARM 906/2

SWB 14624 is big, stout and full of growth. This female is long-made with a ton of capacity and bone. Bred to 3B King Tide, C 1159960, one of SWB's top herd sires.

INDIVIDUAL PERFORMANCE RECORDS								
RATIO	BW	WW	YW	SCROTAL	REA	%IMF	RIB FAT	RUMP FAT
	100.9	95	94		96	130	112	92
CONTEMP.	24	14	4		4	4	4	4
ADJ. TRAIT	73	524	882	NA	10.88	3.13	0.25	0.41

EXPECTED PROGENY DIFFERENCES									ULTRASOUND EPDs			INDEXES		
EPD	CED	BW	WW	YW	MILK	TM	CEM	SC	REA	MB	FT	\$T	\$M	\$FE
ACC	0.29	0.45	0.45	0.52	0.19	NA	0.17	0.33	0.53	0.58	0.51			

Lot 39 - Bred Heifer

JNC R5 ET DNA AF06171249 PV ET AI

OFFERED BY: JNC Cattle, Carol Cappadona

BBU NO.: C1183429 I.D.: R5 BIRTH: 1/20/24 COLOR: Red
CLASSIFIED: NP BREEDER: JNC CATTLE CO



CF BROCK 450/3	**VISION 905 905/7
CF BRAVADO 373/5 DNA 41318112972	RED ESSENCE 129/07
***BETTY'S LAST 45/1	BRYAN RANCH 126/6
	DIAMOND W 34/3
CF RIPTIDE 875/3	TABASCO 3018K10
CF RIPIN ROSES 725/0	*CF RAQUEL 933/9
CF ROSIE 3374	**VISION 905 905/7
	***COLLIER FARMS 76/5

JNC R5 (C1183429) was AI'd to Creedmoor (C1139825) on July 1, 2025. Her clean-up bull was JNC 568-2 (C1161784) a Kingston grandson on the top side and Sugar Bear grandson on the bottom side - out of L2 Captain Sugar, Oasis, Classic Cotton and Miss Dusty.

INDIVIDUAL PERFORMANCE RECORDS								
RATIO	BW	WW	YW	SCROTAL	REA	%IMF	RIB FAT	RUMP FAT
	102	86	NA		NA	NA	NA	NA
CONTEMP.	6	9	NA		NA	NA	NA	NA
ADJ. TRAIT	72	454	NA	NA	NA	NA	NA	NA

EXPECTED PROGENY DIFFERENCES									ULTRASOUND EPDs			INDEXES		
EPD	CED	BW	WW	YW	MILK	TM	CEM	SC	REA	MB	FT	\$T	\$M	\$FE
ACC	0.29	0.42	0.43	0.45	0.2	NA	0.18	0.33	0.43	0.46	0.42			

STBBA ROSE CLASSIC

Pairs/3n/1s

Lot 40 - Pair

OFFERED BY:
Xavier Peña, Peña Farms

MXP MISS SUGAR B 320
DNA AF08555216 SV

BBU NO.: C1187936
I.D.: 320
BIRTH: 3/22/23
COLOR: Red MUL
CLASSIFIED: NP
BREEDER: PENA FARMS



MXP Miss Sugar B 320 is a very gentle, polled/scurred female with her first calf at her side. Her bull calf is nice with a very clean underline and looks to be polled. His sire, MXP2 Trailblazer has been producing really nice calves and brings in great genetics including Maverick, MXP Ambush and CF Brock.

INDIVIDUAL PERFORMANCE RECORDS								
RATIO	BW	WW	YW	SCROTAL	REA	%IMF	RIB FAT	RUMP FAT
CONTEMP.	106	103	NA		NA	NA	NA	NA
ADJ. TRAIT	3	2	1		NA	NA	NA	NA
	58	545	841	NA	NA	NA	NA	NA

EXPECTED PROGENY DIFFERENCES									ULTRASOUND EPDs			INDEXES		
EPD	CED	BW	WW	YW	MILK	TM	CEM	SC	REA	MB	FT	\$T	\$M	\$FE
ACC	5.84	-0.9	13	15	5	11.68	3.53	0.11	-0.23	-0.04	-0.03	39.71	9.29	7.73
	0.31	0.49	0.44	0.43	0.15	NA	0.17	0.29	0.33	0.36	0.31			

Lot 40 A - Bull Calf At Side

MXP 579

BBU NO.: C1205695
I.D.: 579
BIRTH: 12/30/25

COLOR: Red
CLASSIFIED: NP
BREEDER: PENA FARMS

POLLED

TOTAL AMBUSH 748	AMBUSH 16/3
MXP2 TRAILBLAZER 033 DNA NE02301978	FOREVER OASIS 7/13
JASMINE 416	**MAVERICK 17/557
	*LYSSY & SONS 108/591
CF TRIFECTA 345/5	CF BROCK 450/3
MXP MISS SUGAR B 320	ENDLESS OASIS 179
SUGAR B 238	SUGAR BULLET 258-9
	ANNETTE 99

INDIVIDUAL PERFORMANCE RECORDS								
RATIO	BW	WW	YW	SCROTAL	REA	%IMF	RIB FAT	RUMP FAT
CONTEMP.	98	NA	NA		NA	NA	NA	NA
ADJ. TRAIT	2	NA	NA		NA	NA	NA	NA
	64	NA	NA	NA	NA	NA	NA	NA

EXPECTED PROGENY DIFFERENCES									ULTRASOUND EPDs			INDEXES		
EPD	CED	BW	WW	YW	MILK	TM	CEM	SC	REA	MB	FT	\$T	\$M	\$FE
ACC	4.41	-0.1	21	28	6	16.28	2.98	0.31	-0.17	0.01	-0.04	61.06	12.36	9.84
	0.12	0.34	0.2	0.19	0.07	NA	0.02	0.08	0.11	0.1	0.1			

STBBA ROSE CLASSIC

Pairs/3n/1s

Lot 41 - 3-N-1

OFFERED BY:

**Circle WL Beefmasters,
Kenneth & Cheryl Walther**

CWL 1323 DNA 41322058314 PV

BBU NO.: C1194542

I.D.: 1323

BIRTH: 1/6/23

COLOR: Red

CLASSIFIED: NP

BREEDER: KENNETH & CHERYL WALTHER



Here's your chance to add to CWL 1323 to your herd. She's double bred Fusion and you know what he has done for Collier Farms and the Beefmaster breed. Add to that the CF Creedmoor HEIFER calf at side and it makes this package even better! And to top it off, CWL 1323 is safe 75+ days as of sale date to CF Codigo 906/8, C 1121937 to get an extra coupon in this stout package!

INDIVIDUAL PERFORMANCE RECORDS								
RATIO	BW	WW	YW	SCROTAL	REA	%IMF	RIB FAT	RUMP FAT
	86	NA	NA		NA	NA	NA	NA
CONTEMP.	2	1	1		1	1	1	1
ADJ. TRAIT	81	NA	NA	NA	5.88	3.01	0.12	0.25

EXPECTED PROGENY DIFFERENCES										ULTRASOUND EPDs		INDEXES		
	CED	BW	WW	YW	MILK	TM	CEM	SC	REA	MB	FT	\$T	\$M	\$FE
EPD	6	-0.8	24	27	11	23.53	3.8	0.36	-0.19	0.32	-0.02	64.43	23.67	5.43
ACC	0.29	0.34	0.35	0.35	0.17	NA	0.17	0.29	0.31	0.35	0.29			

Lot 41 A - Heifer Calf At Side

CWL 1325

BBU NO.: P357967

I.D.: 1325

BIRTH: 9/24/25

BREEDER: KENNETH & CHERYL WALTHER

COLOR: RED

CLASSIFIED: NP

CF PRIME 8 140/5	LOGAN 62M27
CF CREEDMOOR 744/0	MISS SUPERIOR 8
CF VIVID OASIS 713	INFINITY 120/96
	OASIS 655
CF 512/9	FUSION 578/3
CWL 1323	MISS CJ 1673
WB 107/0	FUSION 578/3
	CFR 652/8

INDIVIDUAL PERFORMANCE RECORDS								
RATIO	BW	WW	YW	SCROTAL	REA	%IMF	RIB FAT	RUMP FAT
	NA	NA	NA		NA	NA	NA	NA
CONTEMP.	1	NA	NA		NA	NA	NA	NA
ADJ. TRAIT	71	NA	NA	NA	NA	NA	NA	NA

EXPECTED PROGENY DIFFERENCES										ULTRASOUND EPDs		INDEXES		
	CED	BW	WW	YW	MILK	TM	CEM	SC	REA	MB	FT	\$T	\$M	\$FE
EPD	7.00	-1.2	32	36	8	24	3.00	0.69	-0.27	0.27	-0.01	79.52	26.92	8.77
ACC	0.514	0.21	0.21	0.20	0.10	NA	0.09	0.16	0.20	0.21	0.19			

STBBA ROSE CLASSIC

Pairs/3n/1s

Lot 42 - Exposed Pair

OFFERED BY:
Hector & Tammy Villaseñor,
Dos Amigos Ranch

H.T. CHAPMAN 7/0
DNA 31819068635 SV AI



BBU NO.: C1130130
 I.D.: 7/0
 BIRTH: 9/19/19
 COLOR: Red
 CLASSIFIED: U
 BREEDER: H. T. CHAPMAN

A powerful pedigree including Brock, CF Sugar Bear, Captain Sugar and Oasis.

INDIVIDUAL PERFORMANCE RECORDS								
RATIO	BW	WW	YW	SCROTAL	REA	%IMF	RIB FAT	RUMP FAT
	NA	7	7		NA	NA	NA	NA
CONTEMP.	1	518	792		NA	NA	NA	NA
ADJ. TRAIT	110	112	NA	NA	NA	NA	NA	NA

EXPECTED PROGENY DIFFERENCES										ULTRASOUND EPDs		INDEXES		
EPD	CED	BW	WW	YW	MILK	TM	CEM	SC	REA	MB	FT	\$T	\$M	\$FE
ACC	0.29	0.41	0.53	0.52	0.31	NA	0.18	0.35	0.37	0.39	0.34			

Lot 42A - Heifer Calf At Side

POLLED

DAR 10

BBU NO.: C1206077
 I.D.: 10
 BIRTH: 9/18/24
 COLOR: Dark Red
 CLASSIFIED: NP
 BREEDER: DOS AMIGOS RANCH

CF BROCK'S TOP HAND 409/7	CF BROCK 450/3
HW 228	ENDLESS OASIS 179
PATTIE MAE'S BRITCHES 412	SUPER BRITCHES 923
	MM547 M547
CF SUGAR BEAR 933	L2 CAPTAIN SUGAR 12/02
H.T. CHAPMAN 7/0 7/0	**OASIS 655
HT CHAPMAN 7134	COLLIER FARMS 620/9
	H.T. CHAPMAN 25/1

INDIVIDUAL PERFORMANCE RECORDS								
RATIO	BW	WW	YW	SCROTAL	REA	%IMF	RIB FAT	RUMP FAT
	NA	NA	NA		NA	NA	NA	NA
CONTEMP.	1	NA	NA		NA	NA	NA	NA
ADJ. TRAIT	NA	NA	NA	NA	NA	NA	NA	NA

EXPECTED PROGENY DIFFERENCES										ULTRASOUND EPDs		INDEXES		
EPD	CED	BW	WW	YW	MILK	TM	CEM	SC	REA	MB	FT	\$T	\$M	\$FE
ACC	0.08	0.16	0.2	0.19	0.11	NA	0.05	0.13	0.16	0.17	0.15			

STBBA ROSE CLASSIC

Bulls

Lot 43 - Bull

VRHOLDEN RED CHIEF 2432

OFFERED BY: Cedar Springs Beefmasters

BBU NO.: C1205666 I.D.: 2432 BIRTH: 3/10/24 COLOR: Red Dark
CLASSIFIED: NP BREEDER: ROGER AND CINDY HOLDEN

WPR'S CAPONE 1333	WPR'S HEY JACK 1127
WPR'S #1 DRAFT PICK 19107 DNA 41817021804	WPR'S BOMBSHELL 1042
*WPR'S FRANCINE 1471	WPR'S HEY JACK 1127
	***WPR'S 0914 0914
WPR'S 1385	WPR'S THE TOTAL PACKAGE 7595
VRHOLDEN MARY LOU 2145	**WPR'S BABY'S GOT BACK 0717
	DAVIS DOUBLE D RANCH 9451
THIEF IN THE NIGHT R16109	ROGER & CINDY HOLDEN RH1243

SCURRED



A dark red bull with very small scurs. This bull is long, has extra bone and muscle. This bull is put together the right way. Ten traits at or above breed par. Sire is the #1 Draft Pick. Dam goes back to Total Package. Will have ultrasound data.

INDIVIDUAL PERFORMANCE RECORDS								
RATIO	BW	WW	YW	SCROTAL	REA	%IMF	RIB FAT	RUMP FAT
CONTEMP.	1	1	1		1	1	1	1
ADJ. TRAIT	77	637	958	NA	11.88	2.24	0.14	0.25

EXPECTED PROGENY DIFFERENCES									ULTRASOUND EPDs			INDEXES		
EPD	CED	BW	WW	YW	MILK	TM	CEM	SC	REA	MB	FT	\$T	\$M	\$FE
ACC	3.45	0.7	31	49	10	25.34	3.37	0.66	0.39	-0.03	-0.01	98.36	16.73	20.89
	0.09	0.32	0.32	0.3	0.12	NA	0.03	0.15	0.28	0.3	0.27			

Lot 44 - Bull

VRHOLDEN FIREMAN 2414

OFFERED BY: Cedar Springs Beefmasters

BBU NO.: C1202644 I.D.: 2414 BIRTH: 3/3/24 COLOR: Red Dark
CLASSIFIED: NP BREEDER: CB ROCKEFELLER RANCH

FIVE V THE UPGRADE 626	DAVIS DOUBLE D RANCH 274
OAKRIDGE 1808 DNA 41817022117	VINSON 054
*ST. CLAIR 1350 1350	ST. CLAIR 1409
	ST CLAIR 1008
WPR'S 1722	WPR'S CAPONE 1333
VRHOLDEN RED DAWN 2024	WPR'S 1242
DOUBLE DEUCE D606	C.R.I.B. CREEK 4-28
	REBA D211



A dark red horned bull with bone, depth and muscle. He covers his tracks. Twelve traits at or above breed par. Feed efficiency #1 and RFI #2. REA of 14.45 and IMF of 2.09. Sire goes back to Five V The Up Grade. Dam is a 1722 daughter.

INDIVIDUAL PERFORMANCE RECORDS								
RATIO	BW	WW	YW	SCROTAL	REA	%IMF	RIB FAT	RUMP FAT
CONTEMP.	1	1	1		1	1	1	1
ADJ. TRAIT	69	672	1096	NA	14.45	2.09	0.24	0.43

EXPECTED PROGENY DIFFERENCES									ULTRASOUND EPDs			INDEXES		
EPD	CED	BW	WW	YW	MILK	TM	CEM	SC	REA	MB	FT	\$T	\$M	\$FE
ACC	2.83	1.1	41	61	11	32.03	2.46	0.88	0.36	-0.03	-0.03	119.69	24.13	32.37
	0.08	0.29	0.28	0.28	0.1	NA	0.03	0.13	0.25	0.27	0.24			

STBBA ROSE CLASSIC

Bulls

Lot 45 - Bull

SWB 14023 DNA NE02963301 PV ET AI

OFFERED BY: Swinging B Ranch, Mackie & Norma Jean Bounds

BBU NO.: C1186364 I.D.: 14023 BIRTH: 11/7/23 COLOR: Red

CLASSIFIED: NP BREEDER: BOUNDS SWINGING B RANCH

WB SOLUTION 67/6	CF DREAM CATCHER 914
H BAR THE FIX 005 DNA 101819025573	**LOGAN'S BENGAL BABY 134/0
CF SATIN MIST 664/6	SLICK 16 16/0
	*MISTY RED 201
RELENTLESS 911A2	CF DREAM CATCHER 914
CCC MS PANDORA 894C	PIPPA 9117
CCC MISS BLK BAYOU 8948	*BLACK BAYOU 1071/3
	Adair 1/5



The Fix X Pandora is always a hit! Loads of bone, capacity, muscle and natural appeal. \$T and \$M in the top 15% of the breed. This bull is ready to hit the pasture and start producing great ones!

INDIVIDUAL PERFORMANCE RECORDS									
RATIO	BW	WW	YW	SCROTAL	REA	%IMF	RIB FAT	RUMP FAT	
CONTEMP.	10	1	1		1	1	1	1	
ADJ. TRAIT	78	401	783	NA	8.89	3.05	0.21	0.34	

EXPECTED PROGENY DIFFERENCES									ULTRASOUND EPDs			INDEXES		
EPD	CED	BW	WW	YW	MILK	TM	CEM	SC	REA	MB	FT	\$T	\$M	\$FE
ACC	0.1	3.1	45	58	8	30.53	2.31	0.95	0.13	-0.12	-0.03	111.34	25.96	13.09

Terms and Conditions

BIDDING: Each animal will be sold to the highest bidder without reserve.

BIDDING DISPUTE: The Auctioneer in charge will settle any dispute as to bids, and his decision on such matters shall be final.

CASH SALE: All sales are for cash unless satisfactory credit arrangements, including any possible reservation of security interest by the seller, have been made with the seller prior to sale. The failure of a member buyer to pay the appropriate party the sale amounts when due may constitute a cause for exclusion from BBU pursuant to Article I, Section 10 of the BBU Bylaws.

BUYER'S RISK AT THE TIME OF SALE: The risk of loss and injury of each animal passes to the buyer as soon as it is sold; however, it is the obligation of the seller to ensure that sold animals are fed and cared for free of charge to the buyer until loaded for shipment.

CERTIFICATES OF REGISTRATION: A transferred certificate of registration must be furnished by the seller free of charge to the buyer for each animal within **45 days** following the later of either the date of sale or upon the receipt of full payment.

HEALTH GUARANTEES: Unless otherwise announced, the seller guarantees that all animals are eligible for interstate shipment as required by applicable federal and state regulations.

ANNOUNCEMENTS: If there is any inconsistency in information in terms of the sales materials (e.g. sale catalog, supplemental sheets, sale day announcements, 1) sale day announcements will control over both the supplement sheet and the sale catalog, and 2) the supplement sheet will control over the sale catalog.

IDENTIFICATION RESPONSIBILITIES: 1) Prior to the sale, the seller must ensure that each animal has a readable permanent identification mark (tattoo, hot-iron brand or freeze brand) corresponding to its registration identification and 2) The buyer must check all permanent identification marks for accuracy upon possession and report any discrepancies to the seller immediately.

ARTIFICIAL INSEMINATION (AI) CERTIFICATES AND EMBRYO TRANSFER (ET) BILLS OF SALE: AI certificates and ET bills of sale will be the responsibility of the seller.

CONFORMANCE WITH REGISTRATION GUARANTEES: 1) The seller guarantees that all sold animals are registered in accordance with the rules of BBU and 2) The seller guarantees to the buyer that all sold animals conform to the registration certificate as entered in the Herd Book of BBU.

OFFICIAL BBU INFORMATION: All existing available official BBU information, including calf source, service sire and/or potential service sires (registration numbers) and performance data must be included in the final sales catalog.

PEDIGREE, PERFORMANCE AND GENETIC INFORMATION GUARANTEES: The seller guarantees to the buyer that: 1) the pedigree, performance data and genetic information, as represented in any sales materials (including sale catalog, supplemental sheet or sale day announcement), are accurate; and, 2) all information from the BBU database is accompanied by an accurately stated "as of" date. The absence in any sales materials of a specific designation on the pedigree of an animal does not establish that the animal in question is not a carrier of such genetic defect.

BREEDING GUARANTEES:

1) The seller guarantees that all animals are breeders, with the exception of: (a) calves under 12 months of age at the time of the sale; (b) animals shown after the sale has occurred (in such cases, the breeding guarantees, if any, will be those guarantees as are agreed upon between the seller and the buyer); (c) animals who suffer injury or disease following the sale; (d) animals administered any super ovulation drug or growth hormone after purchase; and, (e) animals subjected to gross negligence by or willful misconduct on the part of the buyer.

2) Bulls eighteen (18) months or older are guaranteed by the seller to have passed a Bull Breeding Soundness Evaluation (BSE) and to have been certified a satisfactory potential breeder by a licensed veterinarian within forty-five (45) days prior to sale date. Results of the BSE must be reported on a fully completed official form and attached to the health papers required for the sale.

3) If within one-hundred twenty (120) days from the date of sale, the bull has failed to pass a BSE certified by a licensed veterinarian, buyer must send seller written notification of the failure of the test within one-hundred and twenty (120) days from the date of sale and include the BSE test results. Within sixty (60) days after sellers notification of the failed BSE test, buyer and seller shall identify a mutually agreeable licensed veterinarian or technician certified by a licensed veterinarian to perform another BSE on the bull at the buyer's expense. The results of the test shall be deemed final and conclusive of this matter and binding on buyer and seller. If, in the opinion of said veterinarian or technician, the bull is unable to pass a BSE and be confirmed a satisfactory potential breeder, he shall so certify in writing to the seller and the buyer which shall include the official form used by the Society of Theriogenology or the official BBU BSE form. In such event the buyer may return the bull to the farm of seller, provided the bull is in good condition and in compliance with the health requirements of the seller's state, for a refund of the full purchase price. The acceptance of the refund of the full purchase price shall in any case be deemed full satisfaction and settlement of the matter. The seller and buyer shall bear equally all reasonable and necessary transportation expenses that are incurred in returning the animal to seller. **Unless otherwise agreed by the buyer and the seller, the seller makes no guarantees with respect to the ability to freeze semen.**

4) Females younger than twenty-four (24) months of age can be sold as open. Females sold as open are guaranteed by seller to be open. Any female is considered a breeder if she is certified to be pregnant by a licensed veterinarian at the time of sale and/or has a nursing calf at side with no further fertility guarantee. Cows (including donor cows) with calves at side six (6) months or older must be certified to be pregnant by a licensed veterinarian.

5) "Safe-in-calf" females are guaranteed by the seller to have been examined by a competent veterinarian or reproductive technician and determined to be safe-in-calf by examination or other proven method (e.g., ultrasound, pregnancy blood tests, and rectal palpation). "Served" females are not guaranteed to be in calf. "Exposed" females have been exposed but are not guaranteed to be in calf. "Open" females are guaranteed by the seller to be without calf.

6) A Donor female (unless otherwise agreed by the buyer and the seller) is a female: (a) that has been used in an embryo transfer program and shall not be guaranteed to be a breeder after the date of the sale, (b) that is not guaranteed to be a breeder after the date of the sale, when that female is to be used, or attempted to be used, in an embryo transfer program.

7) The seller makes the following guarantees with respect to all "pregnant recipients": (a) that the female is pregnant, (b) that the resulting calf is of the pedigree represented, and (c) that the resulting calf is of the sex represented (if so represented).

FLUSHES AND TIME REQUIREMENTS: A flush consists of all viable embryos, transferred or frozen, received from a female as the result of the administration of any super ovulation drug. The sale of a flush or resulting pregnancies must specify in the sale catalog the number of pregnancies guaranteed by seller and the disposition of any other pregnancies resulting from the flush, the disposition of any frozen embryos resulting from the flush and any additional charge for the recipient cows. The maximum time for the delivery of the guaranteed results must be specified along with a payment schedule. Non-delivery or only partial delivery by the specified time by the seller will result in a pro-rata refund of all monies paid by the buyer for such flush or pregnancies not delivered.

DISCLOSURE OF PRIOR PROCEDURES: The seller must disclose in the catalog or from the block any circumcision or other surgical alteration of any underline of any male or female known to the seller and of any single egg or super-ovulation flush of any female known to the seller.

SEMEN: Unless otherwise agreed by the buyer and the seller (with respect to the sale of semen), the seller makes no guarantees with respect to the performance or characteristics of such semen and the buyer is purchasing such semen "as is."

EMBRYOS: Embryos being offered for sale will be sold "as is" unless the seller provides additional guarantees.

CLONES: Only BBU replication cell-cloned animals shall be eligible for registration and eligible to sell. Genetically modified animals shall not be eligible for registration and cannot sell. Cloned animals shall be guaranteed by the seller to be breeders under the same terms of the agreement for females and bulls. Any additional guarantees with respect to clones shall be by separate agreement between buyer and seller.

NO SEX GUARANTEES: There are no representations as to the sex of offspring unless the seller makes a specific guarantee that offspring will be of a particular sex.

DISCLOSURE OR RETENTION OF GENETIC MATERIALS: If seller retains any genetic materials of an animal being sold that can be used for cloning, the seller must disclose such fact to any potential buyers prior to the sale.

PRIVILEGES OF RETURN OR ADJUSTMENT OPTIONS:

1) With the exception of any applicable transportation expenses described herein, a seller shall never be liable to a buyer for an amount greater than the original selling price of any animal sold under these Sales Terms and Conditions.

2) Unless otherwise stated, all claims for adjustment or refund must be made in writing to the seller within 180 days following the sale of the animal in question.

3) If an animal is claimed to be a non-breeder, the animal may be returned to the seller if it is in good condition and complies with the health requirements of the seller's state. At the option of the buyer, the seller may issue a credit to the buyer for use in a future purchase or provide an animal of equal value subject to the approval of buyer. If the buyer exercises either such option, the claim shall be deemed fully and satisfactorily resolved. However, in the event that the buyer requests a refund of the purchase price, the seller may, at its option, either issue a refund of the full purchase price or, shall have 180 days from the date the animal is returned to the seller's farm to conduct a trial to demonstrate the returned animal is a breeder. Refund of the full purchase price or demonstrated proof that the animal is a breeder during the test trial shall be deemed full satisfaction and settlement of the claim. Any expense incurred for transporting an animal claimed to be a non-breeder will be the responsibility of the buyer, except that the seller will be responsible for transportation costs in excess of the distance between the buyer's farm and the location where the sale took place. If the seller proves the animal to be a breeder, it will be the obligation of the buyer to take delivery of the animal and pay all transportation expenses.

4) If a female sold as "safe in calf" proves not to be in calf, the seller must make a satisfactory adjustment on the purchase price to the buyer or, at the buyer's option, refund the purchase price upon return of the animal to the farm of the seller. Any claim for adjustment or refund under this paragraph must be in writing to the seller within 180 days of the sale of the animal in question.

5) If a female represented as "safe in calf" to a certain bull at the time of sale proves to have been bred to a different bull, the seller must make a satisfactory adjustment on the purchase price to the buyer or, at the buyer's option, refund the purchase price upon return of the animal to the farm of the seller. Any claim for adjustment or refund under this paragraph must be made in writing to the seller within 180 days of the birth of the calf.

6) If a female sold as "open" proves to be with calf, the buyer may return the animal to the farm of the seller prior to calving for a refund of the full purchase price or for another animal of equal value, whichever is acceptable to the buyer. Seller is responsible for all transportation expenses.

7) If an animal is sold and subsequently becomes ineligible for registration under the rules of BBU for reasons other than incorrect parentage, the seller must make a satisfactory adjustment on the purchase price to the buyer, or at the option of the buyer, refund the purchase price upon the return of the animal to the farm of the seller.

8) If an animal (including the offspring of a pregnant recipient) is sold and through parentage verification is proven to have incorrect parentage, as represented by the animal's certificate of registration, and for which correct parentage can be determined, the seller is obligated to make a satisfactory adjustment on the purchase price to the buyer or, at the buyer's option, refund the purchase price upon the return of the animal to the farm of the seller. Any claim for adjustment or refund under this paragraph must be made in writing to the seller on or before the second anniversary of the date of the sale.

9) If the resulting calf of a pregnancy is not of the sex represented at the time of the sale, the seller is obligated to make a satisfactory adjustment on the purchase price to the buyer or, at the buyer's option, refund the purchase price upon the return of the animal to the farm of the seller. Any claim for adjustment or refund under this paragraph must be made in writing to the seller on or before the first anniversary date of the sale.

10) Unless stated otherwise, all transportation expenses incurred will be the responsibility of the buyer, except that the seller will be responsible for transportation costs in excess of the distance between the buyer's farm and the location where the sale took place.

GENETIC DEFECTS AND FACTORS; REQUIRED DISCLOSURES RELATING TO CERTAIN TEST RESULTS OR POTENTIAL CARRIER STATUS OF AN ANIMAL:

1) In advance of any sales of an animal, the seller shall have the affirmative duty to notify any potential buyer of any test results in which an animal for sale has tested positive (under a test and at a laboratory approved by BBU) as a carrier of any genetic defect or genetic factor recognized by BBU.

2) The seller guarantees that a bred female will not produce a calf with an inherited deformity occurring in Bovine for a period of nine months following date of sale.

MISCELLANEOUS:

1) The above terms and conditions of sale constitute a contract between the buyer and the seller and are equally binding upon both parties. Each sale or resale of an animal constitutes a separate transaction.

2) Neither BBU nor any director, officer, employee or representative of BBU or any of its related entities shall be liable in any way with respect to a transaction conducted under these Suggested Sales Terms and Conditions; nor shall BBU, its directors, officers, employees or representatives be responsible in any way for enforcing the terms and conditions of any agreement between a buyer and a seller. Each buyer and seller agree to hold BBU, its directors, officers, employees, representatives and related entities harmless from all damages, expenses, claims, losses and other liabilities associated with a transaction conducted under these Sales Terms and Conditions.

3) No sponsor, sale manager, or other person connected with the management of a sale shall be liable in any way with respect to transactions conducted under these Sales Terms and Conditions.

4) These sale terms and conditions and all rights, obligations and duties arising hereunder and all disputes arising hereunder will be construed in accordance with, and governed by, the laws of the state in which the sale occurs, without giving effect to such state's choice of law rules.

5) UNLESS OTHERWISE EXPRESSLY STATED IN THESE SALE TERMS AND CONDITIONS OR ANY OTHER WRITTEN AGREEMENT BETWEEN THE PARTIES RELATING TO THE SALE OF BEEFMASTER, BEEFMASTER ADVANCER, E6 OR UPGRADING CATTLE UNDER THESE SALE TERMS AND CONDITIONS, SELLER MAKES NO OTHER WARRANTIES, EXPRESS OR IMPLIED, INCLUDING ANY IMPLIED WARRANTY OF MERCHANTABILITY OR FITNESS FOR A PARTICULAR PURPOSE, EVEN IF SUCH PURPOSE IS KNOWN TO THE PARTIES. THE REMEDIES PROVIDED IN THESE SALE TERMS AND CONDITIONS ARE THE EXCLUSIVE REMEDIES OF THE BUYER, OR ANY PARTY CLAIMING THROUGH THE BUYER, AND UNDER NO CIRCUMSTANCES WILL THE SELLER BE LIABLE FOR ANY INCIDENTAL, INDIRECT, SPECIAL, CONSEQUENTIAL, PUNITIVE OR EXEMPLARY DAMAGES UNDER ANY INDEMNITY PROVISION OR OTHERWISE.